Weather: Sunny, Cloudy Periods
Details on Page 5

Victoria Daily Times

The Home Paper
TELEPHONE B 3131
NIGHT
Circulation (to 8 p.m.) ---- B 3131
Classified (to 8 p.m.) ---- B 3131
Night Editor (to 11 p.m.) B 3135

VOL. 120, No. 233 ** VICTORIA, B.C., TUESDAY, OCTOBER 6, 1953—20 PAGES PRICE: 7 CENTS SATURDAY, 10 CENTS

Headlines Emphasize Fire Danger

Headlines from Monday's Times provide dramatic highlight for fire prevention week efforts of Victoria and district fire departments. They are displayed on decorated truck which visits schools in educational phase of campaign designed to reduce number of blazes caused by carelessness. Here Lieut. John Abbott, left, and Victoria Fire Chief Frank Briers put finishing touches to truck. Other district chiefs supporting fire prevention week include Ed Clayards, Oak Bay; Joseph Law, Saanich; Gilbert Stancombe, Esquimalt, and Lt.-Cmdr. J. Crowther, HMC Dockyard. Citizens can help keep fire damage low.

Big Three Talk Pact With Reds

FIRST NIGHT SITTING OF HOUSE TONIGHT

The B.C. Legislature tonight will hold its first night sitting of the current session.

The sitting is expected to start at 8:30 p.m.

Speakers in the Throne Speech, now in its third week, will be Lands and Forests Minister Robert Sommers and Irvine Corbett (SC, Yale).

Witnesses Win Quebec Fight

Supreme Court Upholds Sect's Right to Hand Out Pamphlets

OTTAWA (CP)—The Witnesses of Jehovah today won their extended battle against a restrictive Quebec City regulation in a 5-4 majority decision of the Supreme Court of Canada.

In one of its closest decisions in years, the court ruled that Quebec City has no right to interfere with the distribution of religious pamphlets on city streets.

The court overruled the decision of Quebec lower courts and granted the appeal of Laurier Saumur of Quebec, a Jehovah's Witness evangelist, convicted of distributing tracts without a permit.

While the court judgment dealt only with the Saumur case, it will have wider application. It will affect some 800 similar prosecutions now pending in Quebec courts.

In effect, the court ruled that no city or other body can interfere with freedom of religion.

The court, after splitting 4-4, finally rested its decision on the judgment of Mr. Justice Patrick Kerwin, a Roman Catholic.

AGAINST APPEAL

Against the Witnesses' appeal were Chief Justice Thibaudeau Rinfret, Mr. Justice Robert Taschereau, Mr. Justice Gerald Fauteaux, all Roman Catholics, and Mr. Justice John R. Cartwright, a member of the Church of England.

With Mr. Justice Kerwin in upholding the appeal were Mr. Justice Ivan C. Rand, an Anglican; Mr. Justice R. L. Kellock, a Baptist; Mr. Justice J. W. Estey, also a Baptist, and Mr. Justice J. H. Locke, an Anglican.

The Witnesses asked the court in December, 1952, to declare invalid a City of Quebec by-law prohibiting the distribution of pamphlets without a permit from the chief of police.

Mr. Justice Kerwin, in his deciding judgment, said he did not consider that the by-law should be declared ultra vires. But it should not be extended "so as to prohibit the appellant as a member of Jehovah's Witnesses from distributing in the streets of Quebec any book, pamphlet, circular or tract of Jehovah's Witnesses included in the exhibits."

ATTACK INDISCRIMINATELY

"It appears from the material filed 'on behalf of the appellant that Jehovah's Witnesses not only do not consider themselves as belonging to a religion but vehemently attack anything that may ordinarily be so termed, but in my view they are entitled to 'the free exercise and enjoyment of their religious profession and worship.'

". . . their attacks on religion generally, or on one in particular, do not bring them within the exception 'so as the same be not made an excuse for licentiousness or a justification of practices inconsistent with the peace and safety of the province.'

"While several definitions of 'licentious' appear in standard dictionaries, the prevailing sense of that term is said to be 'libertine, lascivious, lewd.' To certain biblical expressions and pamphlets, etc., of Jehovah's Witnesses which they desire to distribute attach a meaning which is offensive to a great majority of the inhabitants of the province of Quebec.

WILL NOT BE DANGEROUS

"But if they have a legal right to attempt to spread their beliefs, as I think they have, the expressions used by them in so doing, as exemplified in the exhibits filed, do not fall within the first part of the exception.

"Nor in my ojinion," said Mr. Justice Kerwin, "are their attacks 'inconsistent with the peace and safety of the provinces' even where they are directed particularly against the religion of most of the province's residents.

"The peace and safety of the province will not be endangered if that majority do not use the attacks as a foundation for breaches of the peace."

APPEAL LOST, CASE DROPPED

HULL, Que. (CP)—A City of Hull spokesman said today charges against five Jehovah Witnesses accused of illegally distributing religious literature will be dropped.

The spokesman said the decision to drop the charges follows today's Supreme Court judgment that the City of Quebec has no power to interfere with the distribution of religious pamphlets on city streets.

Dulles Confirms Rumor Of Non-Aggression Treaty

WASHINGTON (AP)—State Secretary Dulles said today the United States is discussing with Britain, France and West Germany the possibility of giving Russia assurances against revival of German aggression.

Dulles also told a press conference that the United States, in its search for solutions to East-West conflicts in the atomic age, would be glad to give Russia assurances that it would not use either Korea or Austria for aggressive purposes.

In response to other questions Dulles told reporters that recent evidences of the Kremlin attitude toward getting along with the rest of the world have not been encouraging.

He cited in this respect Russia's negative response to Western proposals for an Oct. 15 meeting on Germany and Austria, as well as Red China's refusal to reply to American proposals for setting up Korean political conferences.

With respect to inquiries about the possibility of so-called "top level talks" involving President Eisenhower and Prime Minister Churchill and eventually Soviet Premier Malenkov, as well as French Premier Laniel, Dulles said he was not aware of any developments. London reports have indicated Churchill, back from a long rest, was renewing Big Four moves.

Dulles made clear that in talking about non-aggression assurances, his government does not have in mind any sweeping treaty proposal and that it will never consider underwriting, in any such arrangement, Russia's hold on the satelite countries of eastern Europe.

Next Move Churchill's?

LONDON (UP) — Informed sources said today the United States has indicated to Prime Minister Winston Churchill that if he wants to negotiate with the Russians for top level talks he must take the initiative.

These sources said there had been "six exchanges with the United States in as many days" on the subjects of a four-power meeting and the west's general attitude toward the Soviet Union.

They said it was apparent the United States declined to make any overtures to the Malenkov government, but that if Churchill could "go it alone" President Eisenhower might have grounds for convincing the Republicans such a meeting was desirable.

The question of talks with Russia was understood to have been discussed at today's cabinet meeting in connection with Britain's part in replying to the September 29 Russian note which in effect rejected western proposals for a Lugano conference on Germany and Austria.

The Big Three foreign ministers have offered to meet in Lugano, Switzerland, October 15 with Soviet Foreign Minister V. M. Molotov.

The Russians a week ago sent a 3,000-word reply to the invitation but studiously avoided saying anything about the Lugano meeting. State department officials hope the new western note will produce a flat "yes" or "no" reply. They believe a "no" answer will demonstrate that the Russians don't want to end the cold war.

Informed sources said Churchill was still hopeful for a Big Four talk on the highest level and might try on his own to get together with Soviet Premier Georgi Malenkov, Mr. Eisenhower and French Premier Joseph Laniel.

A Big Three drafting committee will meet Wednesday to shape the West's reply to the Russian note.

Sources said the West's note "probably would be a short note again suggesting a meeting of the council of ministers and naming a new date."

The sources said Churchill views a foreign ministers' conference as a necessary preliminary to a meeting of Big Four heads of state.

They said there was not as much disagreement between Washington and London as exchanges of the past six days might indicate on the surface.

The sources recalled that when Churchill and Eisenhower met in Washington last January they agreed to keep in touch with each other and that since January a high-level meeting with Soviet leaders has been constantly reviewed.

U.S. Has No Choice—Eisenhower

ATLANTIC CITY, N.J. (UP) President Eisenhower, solemnly facing a religious group, said today the United States has no choice but to build a huge atomic and hydrogen weapons stockpile to discourage any Russian idea of starting Third World War.

In a speech delivered to the United Church Women of the National Council of Churches of Christ, Mr. Eisenhower said application of atomic and hydrogen power to armament is "the most extraordinary physical development of all time."

But with Russia "compelled by its purpose of world domination," he declared, the epochal new power sources "cannot yet be made exclusively to serve the advancement of man's welfare and happiness."

"Instead, we are forced to concentrate on building such stores of armaments as can deter any attack against those who want to be free," he said.

He said the United States "must certainly make sure that all the world comprehends, in simplest terms the paramount alternatives of our day"—an atomic war or a "world advancing in peace and prosperity through the co-operative efforts of its people."

The President said the "future well-being of humanity depends directly" upon the United States leadership.

'WE'RE NOT GOING WILLINGLY'

Longshoremen Return to Jobs Under Taft-Hartley Law Order

NEW YORK (UP)—Striking longshoremen of two rival unions returned to work on Atlantic coast piers today under a Taft-Hartley court order banning their strike for at least 10 days.

Tugboat crews and cargo handlers, idle since last Thursday in a walkout that tied up more than 200 ships in eastern ports, began an early but sporadic response to the back-to-work order. Normal operations were not expected to be resumed until tonight or Wednesday, however.

The return to work at some New York piers got under way at the morning "shape-up" hour when longshoremen are hired for the day's jobs. Earlier, tugboat crewmen who also are members of the striking International Longshoremen's Association began manning towboats in the harbor.

GRIPSHOLM DOCKS

One of the first ships to dock was the big Swedish liner Gripsholm, which was nudged into a Manhattan pier by tugboats at 8 a.m. About 100 longshoremen, members of the ILA, responded for the shape-up to begin unloading the ship's 700 tons of cargo.

At another pier, 160 longshoremen whose union local bolted the ILA last week to join a new AFL union went to work on two freighters of the Grace Line. A pier official said a number of longshoremen who ordinarily work at the pier and who had remained loyal to the ILA did not take part in the shape-up.

ILA officials had warned that their men probably would refuse to work at piers where AFL longshoremen were employed.

Patrick J. Connolly, acting head of the crime-infested ILA, said he believed most ongshore-l men would not get back to work until tonight and Wednesday because of "confusion."

"We're not going back willingly," Connolly said. "We're going back because it's the law of the land."

COMMUNISTS TO MARCH ON FRENCH ASSEMBLY

PARIS (UP)—The Communists ordered gangs of steel workers and other demonstrators to march on the National Assembly today and agitate for the downfall of right-wing Premier Joseph Laniel.

The Red demonstrations and protest strikes in the gas and electricity services were designed to put pressure on the assembly, meeting in special session, to end the 11-week-old Laniel government.

Bennett 'Hoodwinks' Public Gibbs Charges

Premier W. A. C. Bennett is attempting to "hoodwink" British Columbians by choosing the federal government as the "whipping boy, bogey man and big bad wolf" so that any sins committed by his government may possibly go unobserved.

This statement was made in the Legislature Monday by Reeve P. A. Gibbs (Lib., Oak Bay) in a speech which needled the government throughout and provoked several clashes.

Mr. Gibbs was forced to withdraw statements on three occasions after government objections, but was upheld by Speaker Thomas Irwin in other cases.

(See story on page 3.)

The Oak Bay member said the provincial government is trying to evade its responsibility in the Vancouver Marpole Bridge issue by trying to "involve" Ottawa.

He noted the premier wants Ottawa to pay a larger share of road costs.

'Does that mean you want Ottawa to pay a larger share of all road costs? Surely you don't mean that. Yet you deliberately mislead the people. Do you mean only the Trans-Canada Highway, or secondary highways plus Trans-Canada?

"If so, say so, in order that the people can understand. The honorable the premier knows that the 50-50 arrangements on federal-provincial projects is fair to all provinces."

He criticized Premier Bennett for not submitting a budget to the current session, but only a king for a vote of supply.

"We are concerned as to the constitutional right of the Crown to demand supply without the Crown's ministers making detailed monetary requirements known to us."

Second U.K. Warship Sent To Guiana

LONDON (AP) — Britain today dispatched the 9,100-ton cruiser Sheffield from Scotland to the West Indies, sending the warship to the doorstep of her leftist-threatened South American colony of British Guiana.

The admiralty described the cruiser's departure as a "normal station move," but London newspapers already were blasting the government for the veil of official secrecy dropped over previously-reported movements of troops and naval vessels toward the troubled colony.

The Daily Telegraph, one of the staunchest supporters of Prime Minister Churchill's Conservative cabinet, asserted the "official attempts" had not concealed "the facts . . . that British warships carrying troops are steaming at top speed for Georgetown, capital of British Guiana, in an attempt to forestall a threatened Communist-directed insurrection in that colony."

SEETHING

British Guiana has been seething ever since the leftist People's Progressive party, led by American-born Janet Rosenberg Jagan and her East Indian dentist husband, Cheddi Jagan, won a sweeping victory in last April's colonial election.

Jagan, now prime minister, and his party demand almost complete independence from British rule. A series of strikes has paralyzed the sugar industry, main source of income for the colony's 437,000 people. There also have been sporadic dock strikes.

No Contact Made

KANSAS CITY (AP) In a voice strained with emotion, a spokesman for the wealthy parents of Bobby Greenlease today said there had been absolutely no contact with the kidnappers of the six-year-old boy.

Australian Grandmother Gives Birth to Quads

SYDNEY, Australia (AP) — Mrs. Ethel Hudson, a 38-year-old grandmother, gave birth to quadruplets today. The latest arrivals—a boy and three girls—gave her a round dozen children.

Authorities at the Gilgandra Hospital, 326 miles northwest of Sydney, said the births were normal and mother and babies were doing well. Arriving over a 3½-hour period, the babies weighed between two pounds 13 ounces — the boy — and three pounds 13 ounces.

The family has been living in two tents two miles out of Gilgandra.

"I suppose I'll have to buy another tent," the father, E. R. Hudson, 40-year-old fencing contractor, said.

But the New South Wales housing minister, Clive Evatt, promised the much-enlarged family a house. He said the state government is building three houses at Gilranda and the Hudsons will be the first one finished.

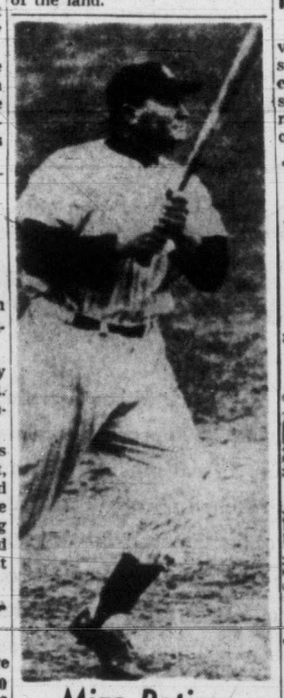

Mize Retires

Payoff hits that went a long way toward winning the 1952 World Series for the New York Yankees resulted, for Johnny Mize, in a pay-cut of $4,000 for 1953, the big first baseman disclosed today. Disconsolately announcing his retirement from baseball, Mize invited speculation as to what he would be offered for 1954 if he continued.

'Tain't fair t' say thet night sittin's means th' House'll be workin' in th' dark.

* * *

M' Uncle Zeke's worried they may say HIS place is a junkyard. Hopes he kin avoid it by puttin' up a big sign: "Museum."

* * *

Giant Killer Gibbs seems t' still hev a few stones in his sling.

Index to Inside Pages

	Page
Sidewalk Assured for Douglas Area Where Child Met Death	20
Arthur Turner Would Deny Health Minister Seat in House	2
Oak Bay MLA Hints Cabinet Makes Use of Secret Order	3
J. A. Anslow Wins Belmont Deputy Town Manager's Post	8
Jaycees President Says Members Foes of Communism	8
Site for Victoria Nursing Home Addition Held Inadequate	3
Kimberley Man Says He Shot Youth, But Was Accident	20

As We Live 12	Entertainment 10	Roberts 11
Ask the Times 11	Financial 9	Sport 6 and 7
Brock 4	Island Digest 5	Stott 5
Bridge 14	Penny Saver 12	Why Grow Old 12
Classified 14	Prairie Roundup 5	Women 12 and 13
Comics 19	Radio and TV 15	Your Horoscope 16

WOULD CAUSE 'TERRIBLE SLAUGHTER'

Indians Say They Will Not Try To Halt Break-Out of Anti-Reds

PANMUNJOM, Korea (UP) —Indian custodian troops will not try to stop the 22,500 anti-Communist war prisoners they hold in event of a mass break-out, the Indian chairman of the Neutral Nations Repatriation Commission said today.

Nor, he said, in a major concession to the United Nations command, can the Indian guards force anti-Communist prisoners to listen to Communist "brain-wrecking" lectures.

Lieut.-Gen. K. S. Thimayya, the commission chairman and senior Indian officer in Korea, said the Indian troops could stop a mass break-out of the anti-Red prisoners only at the expense of "terrible slaughter."

Asked if the Indians would be willing to pay that price, Thimayya said:

"I don't think so. No civilized country would."

WILL NOT USE FORCE

Thimayya said that the Indians would not use force even though they have sufficient arms and ammunition to prevent a mass break-out.

Indian guards are duty-bound to escort any of the anti-repatriate North Koreans and Chinese to the Communist indoctrination officers as often as the Reds desire, he said. But he added:

"I don't see how they can be forced to listen."

Thimayya said he would not know what to do if an entire compound of anti-Communist prisoners went on a sit-down strike and refused to march to an interview session.

"Search me. I don't know what we could do," he said. "I suppose I'd have to refer to the commission."

Thimayya also crushed Communist hopes of extending the period of "explaining" to prisoners why they should return to Red rule beyond the Dec. 24 deadline agreed upon in the armistice document.

Gen. Mark W. Clark, supreme commander of Far Eastern United Nations forces, said the Allies would insist on the explanations ending on schedule.

"I'm afraid the NNRC will have no alternative," Thimayya told a Communist newsman.

FELLOW PROTESTS

Thimayya's promises followed protests from the United Nations and South Korea on the five-nation neutral committee's handling of prisoners. Clark emphatically told Thimayya in a letter that the UN would not permit force to be used against the prisoners rejecting repatriation.

The South Koreans had threatened to "take up arms" against the Indians to stop bloodshed in the Indian compound where three anti-Communist prisoners had been shot to death and 10 others wounded.

GIBBS CONDEMNS VILLIFIER OF FORMER HOUSE MEMBERS

A Victoria radio announcer, who made Social Credit election broadcasts, was called a "mercenary mouthpiece" in the Legislature Monday by P. A. Gibbs (Liberal, Oak Bay).

Mr. Gibbs started by reading statements of Mrs. Lydia Arsens (SC, Victoria), about Communism in schools.

"This is the sort of propaganda which was used in Victoria during the last provincial election, together with other character-despoiling villification by a radio commentator employed by the Social Crediters—villification which not one of the elected members had the intestinal fortitude to broadcast themselves.

"Perhaps, and I hope it is so, the candidates resented the 'Nartzi' suggestiveness of that mercenary mouthpiece for Social Credit in its villification of my former colleagues in this House—three of the finest citizens in this province.

"Yet not one of those candidates, now seated in this House, raised a murmur in public denial, indicating their endorsation of that of their leaders in those sinister diatribes," said Mr. Gibbs.

IN THE HOUSE

Agriculture Minister Kenneth Kiernan was the only government member to applaud the address of P. A. Gibbs (Lib., Oak Bay), on Monday.

It's the first time this session the government benches have failed to applaud an opposition member's speech.

★ ★ ★

For all the Oak Bay member is the smallest man in the House, he made the longest speech—clocked at two hours—a few minutes longer than Trade and Industry Minister Ralph Chetwynd.

Mr. Gibbs, though, had more interruptions.

★ ★ ★

If the New York Yankees hadn't won the World Series in the ninth inning Monday, the Legislature's forestry committee might have had a late start.

The television set in t... Liberal rooms was attracting members from all parties.

★ ★ ★

Arthur Turner (CCF, Vancouver East), noted the "casualty rate" in the House runs pretty high.

"I was elected in 1941, and am now the third in seniority," he said.

★ ★ ★

E. E. Winch (CCF, Burnaby), went to bat for Mr. Gibbs at one point.

"Leave him alone. That's not what he said," cut in Mr. Winch when the government was objecting to a statement.

"New Coalition, eh?" cracked Premier Bennett.

"Certainly. I'll back any man when he's right," replied the veteran Socialist.

★ ★ ★

Mr. Irwin is gaining a reputation as an impartial chairman.

His rulings go against the government as often as not, and he doesn't hesitate in telling a cabinet minister to "sit down."

★ ★ ★

Robert Strachan (CCF, Cowichan-Newcastle), admits he's not much of a prognosticator.

In the last election campaign, he told his audience "this is the CCF's year to form a government, and this is the year the Brooklyn Dodgers are going to win the World Series."

Wrong on both counts.

CCF Sees Suspicion Hanging Over Martin

Turner Would Deny Minister Seat in House Until Election Act's Shadow Dissipated

A demand that Premier Bennett clear the shadow hanging over the name of Health Minister Eric Martin was made in the Legislature Monday by Arthur Turner (CCF, Vancouver East).

The veteran Socialist was referring to the explusion from the Vancouver-Burrard Socred Association of Archie Waugh, the minister's official agent, for alleged mishandling of election campaign funds.

"We would not let any minsit on the government side with such a shadow hanging over him. This is very serious," said Mr. Turner.

He also talked of other matters involving Socred memmers he claimed have left "a black trail of suspicion across the province."

Mr. Turner said the serious aspect of the case is that Mr. Martt himself "was not without knowledge of the violation" of the Elections Act contravention.

Premier Bennett should clear the air, he said.

"There is no shadow on any minister in this government," replied Premeir Bennett.

"That's a matter of opinion," said Mr. Turner.

SHOULDN'T HAVE SEAT

The CCF-er said the public isn't satisfied, and until Mr Martin has been cleared he shouldn't have a seat.

Mr. Turner had Premier Bennett on his feet when he read a newspaper clipping quoting the premier as saying that Social Credit should be masters of Canada because the party had done such a good job in B.C. and Alberta.

"I deny that," said the premier.

"It's too bad the premier did not deny it at the time," Mr. Turner replied.

"If we denied all the things that are said about us we wouldn't have time to do anything else," said the premier.

"It's important to deny some things because they leave a black trail of suspicion across the province," Mr. Turner said.

RACING BODY URGED

The Vancouver East MLA called for establishment of a racing commission in B.C. to guard against "skullduggery" in the sport.

He said he made the request because a 17-year-old jockey was suspended for life in Vancouver this summer and because, he said, people prominent in racing circles always appear to be winners of high-priced doubles and quinellas."

A racing commission, Mr. Turner said, would keep racing clean.

"I believe racing is susceptible to more skullduggery within its own organization that perhaps any other so-called sport."

Censorship Stays, U.S. Writers Told

MOSCOW (UP)—Soviet press chief Fedor Llychev informed American correspondents today that the government does not intend to lift its censorship in the near future.

He told them at the same time they must hereafter pay Soviet income taxes.

DOOR OPEN

Indian Free To Take Tot Of Firewater

Indians will be able to drink in public houses, public cocktail lounges, licensed dining rooms and dining lounges, but not in private clubs under B.C.'s new liquor laws.

This was made known Monday as government sources clarified previous explanations of the Indians' status under the revised drinking system.

Federal statute generally prohibits sale of intoxicants to Indians. But it allows any province to let Indians buy liquor in any licensed public place by way of proclamation of a special section of the Indian Act.

This section was proclaimed when B.C. permitted Indians to drink in beer parlors.

The federal act, which is over-riding, however, disallowed Indians from drinking in clubs because these were not in the strict sense public places.

The world's highest active volcano is Mount Cotopaxi, 19,344 feet, in Ecuador.

Times' Publisher Scores Courts For Denial of Freedom to Press

VANCOUVER, B.C. — Growing enroachment of the courts on press rights to report open trials was denounced by Victoria Times publisher Stuart Keate in an address to 275 members of the Advertising and Sales Club here Monday.

Speaking en route home after a two-week business trip to Montreal and Princeton, N.J., Mr. Keate said that "one of the ancient freedoms" of the press had been abrogated when a Vancouver judge recently admonished a prisoner and then ordered the press to suppress his remarks.

Mr. Keate questioned the validity of an Ontario judge's recent ruling that reporters would be in contempt if they attempted to interview jurors after a trial.

"In a case now before the courts, the press would be compelled to reveal sources of confidential information. If the courts give effect to this argument, you will realize its effect on free reporting."

ROLE REVISED

Noting that the press was "a relentless purveyor of criticism," Mr. Keate said that on this anniversary of National Newspaper Week it would do the press no harm to "take a few doses of its own medicine."

"The London Times says that the press of Canada is decent, dull, and not too literate," the speaker noted. "To these sins we might add complacency, timidity, bad writing and lack of a distinctive Canadian flavor."

"But," he added, "there are extenuating circumstances. We work too fast. If we don't write well enough, we might look at the system of education which produces the kind of writing we get.

"On the big question—are we fair? — we get a pretty good rating. All three political leaders praised the objectivity and fairness of Canadian reporters after the recent federal election."

Les Way, publisher of the Canadian Weekly Newspapars magaine, introduced the speaker, who was thanked by chairman Sam Ross.

Over Night Relief

Do you long to be *free overnight* of the sluggishness constipation brings? Then get Dr. Chase's Kidney-Liver Pills today —*faster acting, more effective* because they treat *two* conditions at once. Proved in millions of cases. Dr. Chase—a name you can rely on for *faster relief*. 70

DR. CHASE'S KIDNEY-LIVER PILLS

THE FINEST GIFT OF ALL

A CYMA WATCH

Get yours from

LITTLE & TAYLOR

Registered Jewellers — American Gem Society

USE OUR EARLY BIRD LAY-AWAY PLAN

1209 Douglas St. (Scollard Bldg.) Phone G 5812

GALVANIZED WIRE NETTING

14 and 16 Gauge

1" - 1"x2" - 2"x4" - 4"x4" Mesh Welded

18 and 20 Gauge 1" - 1½" - 2" Mesh

For Stucco and Poultry

REINFORCING WIRE

Any Length Cut to Requirements

Priced to Sell

COME AND BROWSE

ALWAYS SOMETHING DIFFERENT

Capital Iron & Metals Ltd.

— Free Customer Parking —

1824-1832 Store St. G 2434, G 8441

have a GOOD RUM for your money

Britain's Finest Imported

This advertisement is not published or displayed by the Liquor Control Board or by the Government of British Columbia.

S.&P. SPECIALS

for the GARDENER

Still time to do those planting jobs . . . time to clean up, in readiness for Fall and Winter.

LEAF RAKES 2 for 49¢

LAWN SWEEPERS . . . reduced to 43.00

WHEELBARROW De Luxe, reduced to 14.95

TREE PRUNERS NOW 6, 8 and 10 ft.

FRASER VALLEY GOLD Wonderful quality fertilizer at a wonderful low price! Reg. 1.95 50-lb. sack. Special 2 for 2.95

BULBS

Best Values in Town!

Come in and order what you need . . . our selection of values is unbeatable!

LAWN GRASS SEED Still Tme to Plant That Lawn

ROT-IT for garden compost . . . make your own humus!

SCOTT & PEDEN LTD.

506 CORMORANT ST. PHONE G 7181

DISASTER AT RIMOUSKI!

A $25,000,000 holocaust that struck without warning, leaving 2,500 people homeless and facing ruin. Within a week of this trial by fire, an avalanche of insurance cheques reached relieved claimants. A new community arose. Disasters on the scale of the Rimouski fire are rare, fortunately. But Fire, Automobile and Casualty Insurance companies in Canada settle claims averaging *half a million dollars a day* to relieve the financial burden of countless smaller, individual disasters.

ALL CANADA INSURANCE FEDERATION

ALL CANADA INSURANCE FEDERATION

on behalf of more than 200 competing companies writing Fire, Automobile and Casualty Insurance.

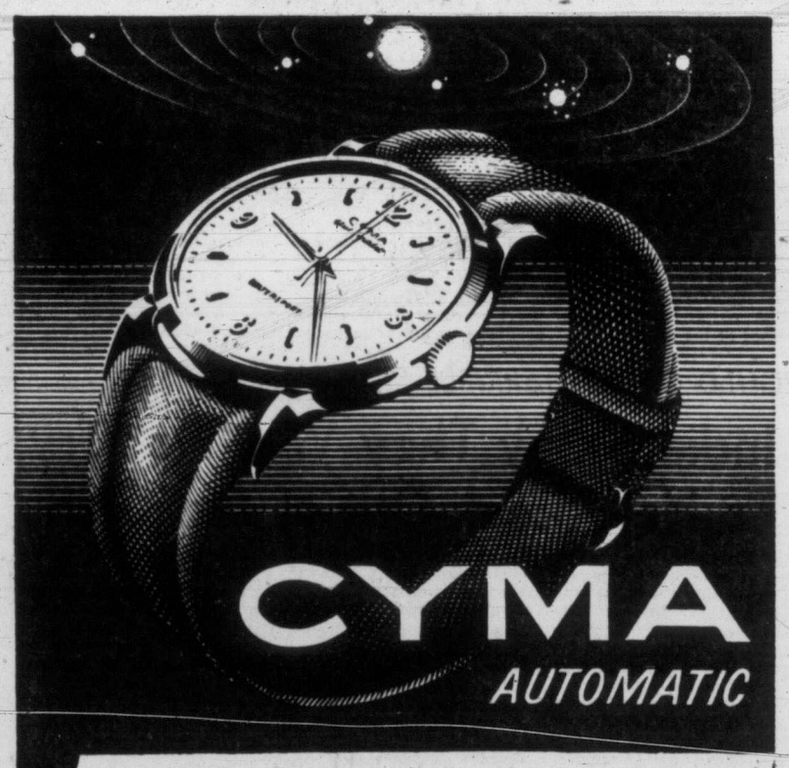

The genuine CYMA-Automatic watch with sweep-second hand, winds itself every time you move your arm—while a special safety device prevents overwinding. The anti-magnetic 17 jewel precision movement of the CYMA-Automatic is doubly guarded against shock. Six world-wide patents protect this unique mechanism against imitation. Millions of satisfied owners all over the world can testify to Cyma's utter reliability.

Switzerland Offers Its Best in CYMA

Gibbs Hints Cabinet Disposing Secretly Of BCHIS Surplus

Oak Bay MLA's Charges of Deliberate Evasion Bring Angry Protests From Cabinet Ministers

Reeve P. A. Gibbs, Oak Bay Liberal MLA, had the Legislature in a whirl Monday afternoon as he threw barbs at the government benches with carefree abandon.

The diminutive MLA drew more retorts and objections from cabinet ministers than any other opposition speaker so far in the session.

He was forced to withdraw remarks three times, but once got the better of Attorney-General Robert Bonner when Speaker Tom Irwin ruled against the government on a point of order.

He tangled with Health Minister Eric Martin when he said the Socred government had "dissipated" the huge BCHIS surplus left by the Liberal government.

Mr. Gibbs, calling for some current financial statements from the government, said:

"We just can't afford to let the honorable minister's dead hand of friendship for the dead beats (delinguents) continue to direct the plan if our surplus is being dissipated as a result."

Mr. Martin jumped to his feet and demanded withdrawal.

"There was no surplus," he stated.

"Take your seat—you can't make a statement," ordered the Speaker.

"I withdraw," said Mr. Gibbs.

"May I ask a question?" came back Mr. Martin.

"Leave him alone," said E. E. Winch (CCF, Burnaby).

Mr. Gibbs asked the government to tell the House where the BCHIS surplus has gone.

'Liberal Government Left a Surplus

The Liberal government, he said, left a surplus.

Cries of "oh, oh, oh" greeted his remark from government benches.

"Let us judge for ourselves if the best hospital insurance scheme in the world, introduced by the previous government, is in such a parlous financial condition as the minister makes out," said Mr. Gibbs.

He was referring to Mr. Martin's statement last week that hospitals must operate once again next year on the same sized budget as 1952 because the government can't afford increased financial contributions.

Among other things, Mr. Gibbs accused Premier Bennett's administration of trying to usurp the functions of Parliament, charged the government with "deliberate evasion" (withdrawn), and overtaxing the people.

And he had to make deletions in his speech as he went along because of Speaker Irwin's ruling that he will no longer tolerate use of the word "vicious" in the House. He defined it as "addicted to vote or immorality, depraved, wicked."

Neither will he allow detailed discussion on matters which are already before the House in the form of bills or before special committees.

This handicapped Mr. Gibbs, and even though he cut his speech short in places it lasted two hours.

The first squabble came when the Oak Bay MLA accused the government of "deliberate evasion" by refusing to give information on sales tax revenue when asked on the Legislature's order paper.

Attorney-General Robert Bonner objected, and Mr. Gibbs had to withdraw.

Debt Reduction 'Nothing Extraordinary'

Mr. Gibbs then got into hot water for remarks about the government's debt reduction efforts. But Speaker Irwin refused the attorney-general's request that Mr. Gibbs withdraw his statement.

Mr. Gibbs said there was nothing extraordinary in the government's debt reduction feats—nothing any other government wouldn't do "except for one thing."

"The revenue receipts could be exceeding the budget estimates so that the treasury has accumulated surplus funds which it cannot spend, but which may, by secret order-in-council, or, by order of the small treasury board, be applied to debt reduction. When the public accounts are filed next spring, the action will be approved by reason of the government majority."

Mr. Bonner was soon on his feet objecting. He said Mr. Gibbs had inferred the government was passing secret orders.

"I thought it was hurting," cut in Liberal Leader Art Laing.

Mr. Bonner insisted Mr. Gibbs be made to withdraw, but Speaker Irwin said the Oak Bay MLA had only said there "might" be secret orders.

"You look better when you're smiling," Mr. Laing called out to Mr. Bonner.

Mr. Gibbs later ran afoul of Speaker Irwin's ruling that there can be no detailed discussion on matters which are before the House in the form of bills or before special committees.

Mr. Gibbs called the Socred government a "polyglot coalition."

He said it included men who believed in social reform so therefore must be Liberals.

Blair Fraser, Canadian political writer, had called the Socred government an "overpublicized, purely local Conservative splinter group."

And, he said, there are those "hybrids — the funny money Socreds — the Socialists who would out-socialize the Socialists."

Ex-Egyptian Minister Gets Life for Treason

CAIRO, Egypt (UP)—Former cabinet minister Ibrahim Farag was convicted today on charges of treason against the government of President Gen. Mohammed Naguib and sentenced to life imprisonment at hard labor.

He was the third Egyptian found guilty of treason by the powerful three-man revolutionary tribunal set up to deal with enemies of the state.

Farag, a former minister of municipal and rural affairs, pleaded innocent to the charges.

False Teeth Often Have a Certain Odor!

Soak your plates in Polident daily to avoid "Denture Breath"

Polident is the specially designed cleanser that keeps false teeth—and breath—clean and fresh always. Follow these simple rules.

1. **Never use a brush on them!** Your dental plates are much softer than natural teeth. Brushing wears down fitting ridges so they get loose.
2. **Never use soap or toothpaste!** They can leave film which collects bacteria and food particles, a major cause of offensive "Denture Breath."
3. **Use a soaking-type cleanser made for false teeth only . . . Polident!** Polident is the denture cleanser recommended by more dentists than any other. No brushing, no handling of soapy plates that can slip and break. Polident gets where a brush can't reach. Best of all, Polident always leaves false teeth odor free. Get the world's largest selling denture cleanser, Polident, at your drug counter.

D-143

THE GREEKS HAVE A WORD FOR IT

. . . We mean the magic word that tells a mule to get going. It probably worked better than usual, recently, when Greek mule-drivers had to transport into the isolated interior, roofing materials needed for the construction of refugee shelters. The government purchased 2,000 tons of aluminum for the purpose — and incidentally licked the transportation problem.

Another nice thing about aluminum's lightness is that a given poundage goes two to three times as far as with other metals. It often means that aluminum, with all its advantages, actually costs less, too. Aluminum Company of Canada, Ltd. (Alcan).

PROTECTION

Here your prescriptions are filled with scientific accuracy in exact accordance with your Physician's orders.

McGill & Orme LIMITED PRESCRIPTION CHEMISTS

FORT at BROAD—G 1136 DOUGLAS at VIEW—G 2229

CORONATION MEDALS, CITATIONS RECEIVED BY MLAs AND WIVES

Several MLA's who sat in the Legislature last session have received special Coronation Medals, accompanied by a printed citation from Buckingham Palace.

Wives of MLA's also received the medals.

They are slightly bigger than a 50-cent piece. On one side is a side-face view of the crowned Queen, and on the other is an embossed "E II R."

The citation reads: "By command of Her Majesty the Queen, the accompanying medal is forwarded to (name of MLA), to be worn in commemoration of Her Majesty's Coronation, 2nd June, 1953."

Site of Nursing Home Now Held Inadequate

Winslow Says More Land Must Be Acquired From City if Plan To Be Implemented

City Council gave final passage Monday to a $150,000 money transference by-law relating to Victoria Nursing Home.

At the same time, council learned the way still is not clear for the Nursing Home Society to go ahead with its proposed 104-bed addition, since it does not own all the land which the new wing would occupy.

Word of the land difficulty was contained in a letter to council from F. E. Winslow, president of the Nursing Home Board. He stated if the addition was to be put on the intended site, the nursing home would require at least part of four acres next to the present home which the city owns.

Mr. Winslow asked council either to give the property to the home, or sell it at a nominal fee.

The seven council members present at the meeting voted unanimously in favor of the transference by-law, but did not take kindly to the fact that the Nursing Home Society apparently hadn't looked into the property question before now.

WANT NO DELAY

General feeling shown by aldermen was that the land problem should not be allowed to delay the project further.

Council left it up to its lands committee to explore the problem fully and to make the easiest deal possible for the Nursing Home Society.

City Solicitor Arthur Patton made clear council could not simply grant the land to the society without charge, since the property was reverted land, and under the Municipal Act, such land must be sold at a price which will at least realize taxes owing on it.

Some council members felt the property might be turned over to the Nursing Home for the 1939 upset price of $871.37. There was some doubt about this, however, since the assessed value of the land at the time of reversion was $5,520.

It will be up to the lands committee now to find a solution, within the budget of the Nursing Home and within legal limits of the Municipal Act.

101 in Los Angeles;

LOS ANGELES, (UP) — Hot desert winds pouring down on the Southern California coastal plains today sent the temperature soaring to 101 degrees, highest of the year and hottest October 5 in the history of the Los Angeles weather bureau.

Whatshan Slide Photos Scanned As Probe Opens

VANCOUVER (CP) — More than 100 photographs were scrutinized Monday as Mr. Justice J. V. Clyne opened a hearing here into two landslides that partially destroyed the $5,800,000 Whatshan power plant August 11 and 16.

Mr. Justice Clyne is sitting as a special one-man commission appointed by Premier W. A. C. Bennett to investigate the slides. He is to try to find the cause of the damage; what technical advice was received by the B.C. Power Commission before construction of the plant; if the advice was acted upon, and other points.

The photographs show views of the plant site before and after the slides, which covered the plant's switch building and later wrecked part of the main hydroelectric building.

Unofficial estimates of damage range up to $500,000.

Kidnap Charges Opened Against Ex-Union Chief

VANCOUVER (CP) — Daniel O'Brien, 63-year-old former union organizer, went on trial in assize court here Monday charged with conspiring to kidnap a woman who lived across the street from him.

Walter John Tulley, a mechanic and first Crown witness, testified that O'Brien told him he planned to kidnap Mrs. Margaret Pritchard and offered to pay $500 for his help.

Tulley, who the Crown said tipped off Mrs. Pritchard about the scheme before it could take place, quoted O'Brien as saying the woman had been his "girl friend," that she had left him "without just cause" and that he wanted her back.

Tulley also quoted O'Brien as saying "if it's the last thing I do I am going to get even with this woman."

VANCOUVER (CP) — Police blamed juveniles today for $1,000 damage to trucks and cars in a Vancouver used car lot. They said dozens of windshields were shattered with air gun pellets.

Non-Confidence Vote Defeated In Timber Probe

Chairman 'Biased' Colleague Charges

A motion of non-confidence in Ray Williston (SC, Fort George), chairman of the Legislature's forestry committee, was defeated by government members Monday afternoon.

The motion was put by Bruce Brown (Lib., Prince Rupert), who charged Mr. Williston was "biased" and had a pre-determined goal into which he was trying to steer the committee.

Exact result of the vote is not known but there are nine Socred and six opposition members on the committee.

The committee is investigating the sale of some timber on Salt Spring Island's Mount Bruce Park by the Mount Maxwell Park Board. The timber was sold to the QLK Logging Co. and later assigned to Mohan Singh of Victoria.

A resolution by 'Lands and Forests Minister R. E. Sommers alleged the Mount Maxwell board apparently sold the timber without authority, but the board contends it had authority from the parks division of the provincial forestry branch.

Mr. Williston said he didn't deny making the statements which Mr. Brown contended proved he was biased, but stressed he had no "ulterior motive."

Mr. Brown said Mr. Williston was biased because on the first day of the hearings the chairman said the committee was to investigate what appeared to be a "smelly" bit of business.

TO HEAR OFFICIALS

The committee will hear today from E. E. Oldham, head of the parks division, and Wednesday Dr. C. D. Orchard, deputy forests minister.

Chairman Williston promised to produce for the committee an important letter which may have considerable bearing on the issue.

The first Shorthorn cattle brought to Canada came from the eastern countries of England about 1830.

WEDNESDAY MORNING SPECIAL

FALL HATS

$4.95

Plume Shop Ltd.

1740 Douglas St.

Saanich Soil Sale Issue Re-Opens

Reeve Joseph Casey urged the Saanich council Monday to reconsider its decision refusing an application of V. H. W. Sandeman for permission to sell the topsoil on his West Saanich Road property.

Councillors decided to table the matter until they had viewed the property, situated near Prospect Lake Road.

The reeve's request is expected to touch off a lively discussion at the next meeting of the council, as it is completely opposed to the recommendation of chief engineer H. D. Dawson advising council not to permit Mr. Sandeman to sell the topsoil from an irrigation excavation.

The council and the reeve had endorsed the engineer's recommendation at a council meeting two weeks ago. The reeve now wants the council to reverse its decision, claiming removal of the soil will not harm the future development of the land.

The engineer recommended against the sale of the soil on the grounds that the property would be useless for subdivision in the future.

The entire question of the sale of topsoil is expected to be raised when this issue comes up again before the council.

Under a by-law, sale of topsoil is prohibited unless permission is first obtained from Saanich Council.

FOLDING FIRESCREENS

A big group all ready for fall choosing! Fine black mesh, brass-trimmed FOLDING FIRESCREENS, only **6.95**

Standard Furniture

Right Through Yates to View

NOW IN EFFECT

The Family Fare Plan!

Half-fare by Air

Savings up to 50%

ASK FOR FULL DETAILS AT YOUR TCA OFFICE OR TRAVEL AGENT ON

TCA "FAMILY FARES"

TCA OFFICE IN VICTORIA
900 Government Street
Phone Beacon 5141

Family Fare applies on all North American routes except Tampa.

TRANS-CANADA Air Lines
International • Trans-Atlantic • Transcontinental

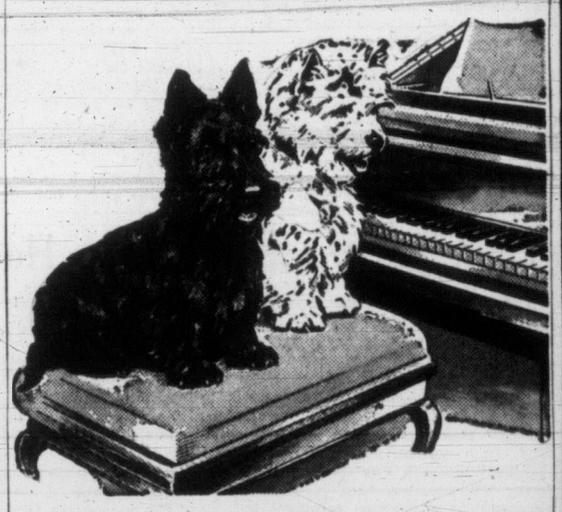

Strike the right note

The good host strikes the right note by serving Scotch Whisky; it is the drink most appreciated by his guests. Make your choice "Black & White" and you will add an extra touch of quality to your entertaining. How could it be otherwise when the pick of the finest Scotch Whiskies are blended in the special "Black & White" way.

BUCHANAN'S **'BLACK & WHITE'** SCOTCH WHISKY

The Secret is in the Blending

By Appointment to the late King George VI — Scotch Whisky Distillers James Buchanan & Co. Ltd.

Distilled, Blended and Bottled in Scotland

CONTENTS 26½ OUNCES

This advertisement is not published or displayed by the Liquor Control Board or by the Government of British Columbia.

"Our reunion started two years ago!"

"I came out from the old country nearly two years ago, to work in a big aircraft factory. I was making a fresh start in a new country, and, of course, I wanted to bring out my wife and little boy as soon as I could.

"My pay cheque said 'The Dominion Bank', so when I took it to The Dominion Bank branch near my lodgings, I decided to open a savings account there. I found the manager and his staff friendly and eager to help me. Making regular deposits became a pleasure, and I saw my account grow, week by week, until I had enough to bring my wife and son to Canada.

"My family's here now . . . and we're all looking forward to a happy and prosperous future. We have a new objective for our savings account at The Dominion Bank—a home of our own!"

This is typical of the experience of our many depositors. They have found, as you will, that thrift is a pleasure at The Dominion Bank. Remember, every savings account is an important account at The Dominion Bank.

Come in and talk to the manager. He will be happy to tell you about the Bank's many services . . . or offer you financial advice.

THE DOMINION BANK

82 YEARS OF SERVICE TO THE CANADIAN PEOPLE

A friendly welcome awaits you at The Dominion Bank.

R. A. Dykes, Branch Manager,
659 Yates Street

Victoria Daily Times

The Home Paper

Established 1884

Published every afternoon except Sunday by The Times Publishers Limited, 2631 Douglas Street, Victoria, B.C. The Times is a member of The Canadian Press, which is exclusively entitled to the use for publication of all news dispatches credited to it or the Associated Press, and also the local news published herein. All rights to republication of special dispatches are reserved. Authorized as Second Class Mail. Post Office Department, Ottawa.

STUART KEATE, Publisher — BRUCE HUTCHISON, Editor

The Judge and the Jury

IN A CLASSIC TREATISE ON the jury system, Mr. Justice C. H. O'Halloran, of the British Columbia Appeal Court, discusses the celebrated trial of Walter Pavlukoff, a convicted murderer who recently committed suicide in jail. Mr. Justice O'Halloran evidently considered the issues raised in this case so important that he added his own written judgment to that of Chief Justice Gordon Sloan, which was discussed in these columns a few days ago. What was said here in criticism of the trial judge, Mr. Justice A. M. Manson, seems to be confirmed in general by Mr. Justice O'Halloran.

Agreeing with his brother judges of the Appeal Court, Mr. Justice O'Halloran says that Pavlukoff's appeal for a new trial was not justified because the guilt of the prisoner had been completely proved. The appeal was based mainly on the contention that Mr. Justice Manson had indicated to the jury his belief in the prisoner's guilt, and thus prejudiced the trial.

Mr. Justice Manson at one point said to the prisoner, "Fortunately for you the matter is in the hands of the jury—in the hands of the jury and not in my hands."

It was this statement which he then instructed the press not to report.

Mr. Justice O'Halloran discusses "two submissions of appellant's counsel regarding the conduct of the trial itself, viz. (1) the trial Judge's interjection of his own personality into the conduct of the trial to a marked degree, and (2) what appellant's Counsel submitted was the learned Judge's unconcealed belief in the certainty of the guilt of the accused, conveyed by him to the jury in more ways than one."

"Even on the cold typewritten record before this Court," says Mr. Justice O'Halloran, "one cannot hold that these objections (of the defence counsel) are without foundation . . ."

Indeed, were it not for the overwhelming evidence of the prisoner's guilt, and the fact that counsel had not been denied any positive right in the conduct of the defense, Mr. Justice O'Halloran says he would not have hesitated to grant a new trial. This, in the measured language of an eminent Appeal Court judge, is a heavy criticism of Mr. Justice Manson's behavior.

The O'Halloran judgment proceeds: "The course of this case and the argument on appeal demands the unpleasant appellate duty of adding two observations in a public interest that is concerned with whether the processes of the common law shall decay or flower with a new vigor. The first is that a judge sitting with a jury is to a large degree an umpire and ought not to usurp the functions of Crown counsel or appear to the spectators as a crusader for the conviction of a man on trial for his life. . . . Experienced counsel in this case did not need judicial assistance in carrying out their cross-examination. . . ."

Mr. Justice O'Halloran then considers the question whether a judge should express his view as to the guilt of the accused and concludes: "I think it appropriate to express a rationalized view that since the question of guilt is solely for the jury, a judge, under Canadian jurisprudence at least, who expresses his own opinion to a jury is doing nothing else than attempting to usurp the functions of the jury; the more so if strong and stubborn preconceptions are freely ventilated in the hearing of the case prior to the conclusion of the defense. . . There is every reason why the judge should confine himself strictly to his own responsibilities and leave the members of the jury alone to carry out their responsibility."

A judge who expresses his own opinions to the jury, says Mr. Justice O'Halloran, "is in effect unconsciously perhaps but nevertheless subtly and positively undermining the plain instruction he has given to the jury that 'the facts are for them and not for him.' In reality, he is in true effect attempting to persuade the jury not to exercise their own minds freely, as in law he has told them they must do, but instead be guided by the factual conclusions he has volunteered to them."

A judge, says Mr. Justice O'Halloran, may "feel constantly nervous whether a jury will bring in the verdict he thinks they should bring in. But the law does not give the judge such a superior position. On the contrary, the matter is beyond his jurisdiction and solely within the jurisdiction of the jury."

The jury "is the nation in miniature. Through the members of the jury the people take their responsible part in the administration of legal justice. The jury system tends to stability of government and the permanence of free institutions." Through the jury the people "continue aware that the law is not a code of sacred mysteries understandable only by a cloistered few, but a living thing, reflecting their own customs, habits, traditions and free institutions and also their conception of fair play."

Mr. Justice O'Halloran's superb dictum on the jury system — the final safeguard of a free society—no doubt will be taken to heart by judges throughout the nation. The Pavlukoff trial shows that such a warning was required.

Wire Between the Posts

THE McGILL FENCE IS A NEW phrase that has made its way into the North American glossary and it is likely to remain for some time. Although all details of the project are highly secret, the term refers to the radar screen that has been set up across the northern stretches of Canada to serve as a warning system for the approach of hostile aircraft.

In the present state of the world, such a system obviously is of the highest importance to national survival. The atomic and hydrogen bombs have made air warfare a do-or-die proposition. Conceivably one atomic attack could wipe out the main resistance of a country if delivered on a sufficiently extensive basis. While suspicion of Russia's intentions remains at a high level, it would be a form of suicide to neglect the northern defenses.

Canada, of course, is not alone in this belief. The United States has been closely associated with this country in building, equipping and staffing the radar station chain across the northern latitudes. The McGill Fence is essentially an international enterprise, for the Canadian north is the gateway to the whole continent — it is equally an American and Canadian defense.

But having said that, there is little more to say. For it appears that much must still be done in building the Fence. One officer has described it as fence posts, without wire strung between them, meaning that the protection now afforded is sketchy and must be intensified.

The point is appreciated in the United States, as frequent Washington dispatches on this and other pages of the Times have indicated. We may expect that work will continue by both countries, until the radar screen has been developed to an adequate degree of protection.

But it must not be forgotten that this is a warning device only. Having delivered its warning of approaching danger from the air, what then? Presumably that danger must be met by overwhelming air defense in the form of combat planes. In this regard Canada has far to go. The United States likewise, according to close observers of its air strength, also is far from adequately armed.

Canadians are not by nature warlike. They fight only under the compulsion of an aggressor, and for this reason it is difficult to rouse appreciation for the need of defense measures. The "armed camp" system is foreign to us; we prefer to meet danger when it arrives.

But, as Rotterdam and Pearl Harbor showed, modern war is a matter of sudden blows. To try to meet such eventualities Canada now is appropriating each year for defense half of its approximately $4 billion budget. It is a high insurance premium to pay, but it is commensurate with the risk, and it has the added advantage that the more prepared we are for trouble the less likelihood there is that trouble will arrive.

Invitation to Mayhem

MR. GEORGE A. MARTIN HAS suggested to the Canadian Tourist Association that the tourist season might be extended if Canadian schools stretched the summer vacation another two or three weeks, putting Labor Day back to the middle of September and having classes start the following day.

Mr. Martin shows a degree of courage in his suggestion. But we urge him not to carry his valor too far. He should now, to be prudent, take out a little more life insurance and refuse to answer anyone looking like a parent who asks him: "Are you the man who wants to make the summer school vacation longer?"

LOOSE ENDS — By BRUCE HUTCHISON

The Enemy of Santa Claus

DR. BROCK CHISHOLM, WHOM I take to be one of the great men of this era, has decided to retire and settle down in Victoria. Naturally. All great men seek sanctuary here after life's battles, if they can. And if they are not great when they arrive they soon become so, by a kind of mysterious climatic osmosis which Dr. Chisholm, an eminent physician, might profitably investigate in his years of leisure.

Hutchison

NOW Dr. Chisholm has succeeded brilliantly, as the United Nations physician-in-ordinary to the entire world, but in the most spectacular struggle of his life he has failed. He has failed to destroy Santa Claus.

You will recall that in a famous and foolish utterance, Dr. Chisholm denounced Santa Claus as a genial poisoner of children's minds. Dr. Chisholm has said and done many wise things but it was mainly his attack on Santa Claus that caught the indignant public's imagination. The public instantly repudiated him.

HENCE, a few weeks from now, Dr. Chisholm must face on the streets of Victoria the depressing and barbaric sight of Santa Clauses by the dozen, all of them tawdry fakes yet in their pathetic false whiskers somehow indicating a great truth which escapes the clinical mind of the physician.

It is said that Santa Claus has suffered a serious decline in recent times. Dr. Chisholm may imagine that he will destroy the old boy yet. On the contrary, this is the supreme era of Santa Claus. He bestrides the civilized world like a colossus in borrowed red coat and second-hand beard.

POOR Dr. Chisholm bids us cease the worship of a pagan saint from the prehistoric jungles of central Europe, but at the same time we are constantly urged by every politician in the business to worship a hundred different bogus Santa Clauses.

Mr. Abbott, for example, is commonly regarded as Santa Claus-in-Chief, who can give us anything we want for free. After the charming Christmas myths of the last election I shall examine every red-coated figure in the store windows, come December, expecting to find the handsome, clean-haven features of the national treasurer behind the usual shrubbery.

MR. BENNETT is also supposed to be a sub-Santa Claus of somewhat lesser powers who could load every Christmas tree in the land if only Santa Claus-in-Chief Abbott would learn a little Yuletide generosity.

Finally, if all else fails, there is the Super-Santa Claus of Social Credit who, if he could once shoulder aside the killjoys of the Bank of Canada and reach the ink and fountain pen, could fill every stocking with unlimited National Dividends.

Dr. Chisholm, in short, is attacking the wrong man. While he assails the genuine Santa Claus (who, like all things of importance is invisible) all the visible fakes and imitations are flourishing as never before—not in the innocent minds of childhood but in the cold calculations of economists and statesmen.

THE child, though Dr. Chisholm seems unable to understand it, is hard and realistic in these matters. He does not expect impossible miracles, he has no interest in myths and legends. With a strong grasp of essentials, he only asks for plenty of Christmas presents and cares not where they come from.

It is the adult, especially if he is running for elective office, who believes in the miraculous and usually promises it. It is no longer the weak-minded father of the household but the practical governor of the state who dresses up in a rented costume and jingling bells to amuse the adult voters.

BY seven years of age all children have dismissed Santa Claus, quite prematurely, as a harmless invention of their parents. The parents continue to accept him, in slightly altered form, to the end of their lives, and with increasing expectations as they grow older.

No wonder Dr. Chisholm is weary of a losing fight. Santa Claus—not the genuine article but the fake—has beaten the good Doctor and he might as well admit it. But perhaps on this Island, which is essentially a myth, he may finally discover the original for himself. Ironically enough, it is just such men as Dr. Chisholm, serving their fellows, who prove beyond doubt that Santa Claus, the original, is still going strong.

As Our Readers See It

PLEASURE OF TRUTH

If the term "altruistic" is not one of those "worn-out expressions," involving "ideas treadmilling their way into monotony," which Art Stott lists amongst the undesirable types of letter to the Editor, then I like to think that I have such a motive in what I have been submitting for some 18 years. And if any are thereby introduced to an uncommon pleasure, it seems to be worthwhile. Referring to the pleasure:

"So far as any one loves truth, so far he desires to know it, and so far he is affected in heart when he finds it; nor does any other attain to wisdom. And so far as he loves to do the truth, so far he is sensible for the pleasantness of the light in which truth is. It is similar with the other virtues hitherto mentioned; as with sincerity and justice with him who shuns thefts of every kind; with chastity and purity with him who shuns adulteries of every kind; and with love and charity with him who shuns murders of every kind; and so on. But he who is in their opposites does not know anything of them, when yet everything is in them."

SWEDENBORGIAN.

ALTERNATIVE VOTE

Art Stott's remarks on "I Think I'll Write to the Paper" were timely. Like the author of Uncle Tom's Cabin and bachelor in search of a wife, some writers have something to say, others want to say something. These were reviewer's remarks, not mine. I think my ideas in this letter will conform to your requirements.

Why the alternative system of voting was forced upon us, a democratic people, I fail to understand. To many of the electors it produced profound confusion, many marking their ballots after their first choice, for candidates whose views were diametrically opposite to their own. They could have plumped, yes, but they in their ignorance thought, and were even told they were required to complete the ballots. Objection No. 1.

Objection No. 2 follows. With the closing of the poll and the ballots counted, if no candidate had an absolute majority, that candidate having the fewest first-choice votes was eliminated; and here comes the breach of democratic principles. Any second, etc., choice votes for defeated candidate were added to the candidates total still in the ring. This means that many electors voted more than once in the election. This procedure was followed until one candidate received an absolute majority.

Was this alternative system a brainchild of a legal light with an analytical mind, and if so, did this same analytical mind not discern the above? Draw your own conclusions.

S. SMITH.

1408 Walnut Street.

BROTHER'S KEEPER

A couple of items in the news of recent days, approaching the food problem from different angles, caught this urban Canadian's interest, namely, the assertion credited to Mrs. Raymond Sayre of Ackworth, Iowa (at the opening ceremonies of the Associated Country Women of the World) in their recent conference at Toronto, that while agricultural production is moving ahead at a rate of two per cent, while population increase is now 1.4 per cent "the increase in production of food is not evenly distributed, and many of the world's 30,000,000 babies born each year may soon face hunger, if not starvation." The second item dealt with the plans of the United States government to make $250,000,000 worth of stockpiled food available to specific needy countries and to accept payment for same in the currency of those countries.

While the implications behind the above news references to the age-old battle against human hunger are pretty grim, it seems to this reader that the spotlighting of the facts is an encouraging sign of these times.

Not only does the world "move" in 1953 but, in addition to having become "one place," it also shrinks! With the assistance of the newspapers, as a recent FAO writer ("Food and Population" by Frank L. McDougall) neatly puts it: "The world has become one neighborhood, in which knowledge of what happens in one part is rapidly known in all other parts. The situation has thus arisen in which it is neither politically expedient or psychologically possible to neglect famine conditions, or indeed hunger and malnutrition, in any country. In a real sense, circumstances and political dangers are forcing us to answer the question, 'Am I my brother's keeper?' in a perhaps reluctant but, to a large extent, practical affirmative."

"WELL-FED CANUCK."

DENNIS THE MENACE

"LOOK WHAT HAPPENED WHEN WE BUMPED INTO MR. STOVER'S APPLE TREE!"

From Our Files

Oct. 6, 1893 — The Ss. Maude, Capt. Gosse, back today from the west coast, brought word that the gold mining excitement at Alberni has died down. Many prospectors have left.

Oct. 6, 1913 — Victorians with interests in Nome are awaiting more news from that Alaska town, a large part of which was destroyed during a great storm yesterday. Homeless total 500.

Oct. 6, 1933—Saanich Council decided last night the section extending from Ten-Mile Point to Telegraph Bay shall be zoned for residential properties.

Angels With Dirty Faces

The Up-Island Viewpoint

CRISP WORDS
Ladysmith Chronicle

We hope everyone concerned will pay attention to the crisp words of Lester B. Pearson of Canada in the United Nations General Assembly.

So far as the Canadian government is concerned, he declared, it will not support any military action in Korea that is not UN action and will resist any attempt to interpret existing UN objectives as including the unification of Korea by force.

That says it. If Syngman Rhee is listening he will hear in these words the authentic accents of majority world opinion. The Communists will find here also the "reassurance" which Mr. Dulles recently admitted they may need, though without any hint of appeasement.

Mr. Pearson describes the maximum hope for a Korean settlement as including a free and united Korea with a popularly elected government; the withdrawal of all foreign forces; and possibly an international and supervised guarantee of Korean security. The likelihood of such an achievement through negotiation may seem microscopic, but it is just possible on the basis of a neutralized Korea.

THREE-WAY
Twin Cities Times

The three-way co-operation between union, employers and compensation board is, too, a fine thing to see. It indicates especially that worker and employer have much in common and that what is of value to one is of use to the other. Their aims are not entirely divorced from one another.

Union and company will, no doubt, as they have in the past when working for safety of the workers, realize that both are in a position to contribute to the welfare of the industry that supports them.

Suffering or death for the worker may be avoided through this co-operation while employer and employed will both benefit by a maintenance of production.

Perhaps it is by co-operating on the safety phase that union and companies will learn that they have a common interest in the health and vigor of the industry.

LOGGERS AND COOKIES
Cowichan Leader

The woodworkers' union has won a victory in the so-called "cookie case" at Youbou. There are other factors involved, however, which deserve some thought.

To us it seems the matter had the earmarks of a family row. The fact that the crew walked off the job, and that most of the men forfeited up to $20 in wages before work was resumed, surely indicates an internal situation best handled by management.

As local union officials apparently knew nothing of the walk-out until some time had elapsed, this belief is strengthened, quite apart from the fact that on the evidence the reinstated man appears fortunate to have held his job.

The men's precipitate action appears to have been not so much in support of him as an individual as a protest against the exercise of authority in a particular way on more than one occasion, this supposition not from the evidence.

ABOVE BOARD
Nanaimo Free Press

It is quite evident that the government is going to be on the alert with respect to operation of the proposed (liquor) system. It is intimated that any lawbreakers under the system will be sharply dealt with and that everything must be clean and above board. There is reason for believing that the government means business in this regard. It is quite conceivable that if the system doesn't work properly, or should prove an evil instead of a reform, the public, which has approved what is proposed, will call for corrective measures, or even elimination of the system. It has been revealed in the past that public opinion, with respect to the liquor problem, can shift quickly. From one regulation or another it has shifted to prohibition, and from prohibition back to regulation or control.

Hardly a Neutral Stand

New York Times

THE United Nations Command in Korea seems well within its rights in protesting against a letter distributed by the Neutral Nations Repatriation Commission to the prisoners of war—the overwhelming majority Chinese and North Koreans—who have refused to be repatriated. This document's partisanship is plain to anyone who reads it.

Paragraph 1 asserts unequivocally, "The reason we (the Commission) came here is to assure you of your freedom to exercise your right to be repatriated."

This is surely a strange statement. The world had been led to believe the Commission was created to protect the rights of these prisoners to be or not to be repatriated as they chose.

The wording suggests that the people who wrote and approved this sentence believe the Communist claim that United Nations "terror" has prevented the Communist prisoners from returning home. This is not neutrality.

MUST LISTEN

Paragraph 5 tells the prisoners they must "absolutely, by necessity" listen to those trying to convince them they should go home and gratuitously adds that these persuaders "will inform you of your peaceful life and complete freedom upon your returning home."

Here again the Commission is accepting as valid the Communist line, though the members of the group are surely in no position to guarantee that a prisoner who changes his mind and goes home will actually be permitted to lead a "free" and "peaceful" life.

By using this phraseology the Commission is spreading propaganda for repatriation and implicitly making a representation which is most likely false in fact and which in many cases it is not a neutral's obligation to make.

The whole tone and content of paragraph 6 are pro-repatriation, with the implication clearly being that only fear and inability to make their decision freely have prevented the prisoners from selecting repatriation.

The Commission claims that the English translation of this paragraph's last sentence is incorrect and that the message actually said "some" rather than "many" of the prisoners had chosen repatriation and been sent home.

But even if "some" is correct, what need was there to mention the fact in a neutral message addressed to men who have the right to personal and individual choice?

In the last months of the Korean fighting the United Nations forces lost many men rather than surrender the principle of free choice for prisoners of war who desired freedom rather than return to Communist slavery. This fact amply justifies the protest which has been made against a biased and unneutral letter.

Startling Facts

Montreal Star

Grievous as the effects of the ragweed pest are, the period during which those susceptible suffer from it is comparatively short, a month or six weeks out of the year. Smoke we city-dwellers have with us as it seems forever and all the year around.

The Manchester Guardian reports that men over 45 living in Manchester or on Tyneside stand twice as much chance of dying of bronchitis this winter as men of the same age in London; and Londoners themselves are nearly twice as likely to die from bronchitis as those who live in the southern English countryside.

These startling facts are attested by a survey of bronchitis by experts working under the Nuffield Foundation. Their report further says that chonic respiratory diseases probably cause more ill-health than any other condition. There is no doubt that the constantly renewed blanket of smoke that lies over industrial cities is a "killing factor" and where it does not kill it maims for life.

"For many years this crippling disease (bronchitis) has been complacently accepted, and the 'cough bottle' has been one of our national institutions," says the report.

ONE WOMAN'S DAY

By NANCY HODGES

Color and Chlorophyll

SOME day the world is going to be so satiated with scientific discoveries — or should it be detonated?—that somebody is going to call a halt on the scientists. Not satisfied with landing all the horrible ramifications of nuclear fission and atomic energy upon our heads, they have now started monkeying with color as it concerns the elements.

In between thinking up more devilish means of exterminating the human race, such as the hydrogen bomb, the master minds who mess around with test tubes and whatnot have come up with the idea that snow might be more useful if it were some other color than white. Incidentally, it isn't white for long anywhere that I have seen it. But that is beside the point.

Nancy

The National Science Foundation claims it has long been known to scientists that a blanket of snow over the land greatly decreases the amount of heat absorbed from the sun. You don't have to be a scientist to know that, either. Whenever I have been in any part of Canada where there is snow of any depth for any length of time, the atmosphere, even in brilliant sunshine, hasn't been noticeably warm enough to thaw out my nose and ears.

LOCAL OPTION?

However, the scientists claim that if the earth were covered with snow of another color than white, it would melt faster in the spring. Their investigations, of course, are concerned with eastern Canada, and the prairies. We don't get enough of "the beautiful" here for even a scientist to bother about. But the idea is that in these less fortunate places where snow covers the earth for months at a time, it should be dyed some other shade.

What color is to be chosen is still undecided. Perhaps this will be decided by local option, so that the snowbound citizenry may choose whether it shall be purple, pink, red, royal blue or yellow, according to their color preferences. Nor is it clear as to whether the dyeing is to be done by lusting from a plane, whether it is to be done at night when everyone is safely in bed, or whether humans who happen to be around will be tinted to match.

Certainly the idea has enormous possibilities and trans-Canada air travel in the winter will be far more interesting if you can look down on a Joseph's-coat-of-many-color landscape instead of mile after mile of monotonous white.

GREEN CHRISTMAS?

I can even see the nostalgic soldier who, in the wartime ballad, used to dream of a white Christmas having to change his theme. He may even find his beloved snow turned to green. For I cannot believe that the opportunity will be overlooked by the commercial chlorophyllites.

If the enterprising promoters who discovered that chlorophyll makes grass green could so convince the public of its marvellous powers as to make them believe that the millenium has arrived with green toothpaste, then surely they can convince the scientists that green snow would revolutionize our agricultural industry.

But whether we finally get green, purple, passionate pink or pure snow, there's one thing I feel sure of—it won't make snow-shovelling any less of a chore.

FROM WASHINGTON

By STEWART ALSOP

In Case of a Slump

IN the last few months, as has happened periodically since the war, there has been a rising undercurrent of nervousness about the national economic future. It is therefore interesting that our European allies have been officially assured that no really serious economic setback is expected by the Eisenhower administration. The Europeans have also been assured that the administration will take immediate and vigorous measures to deal with the threat of a depression, if such a threat develops.

Stewart

These assurances were conveyed to the Europeans by Dr. Gabriel Hauge, special economic adviser to President Eisenhower. The president sent Hauge to Europe to represent the United States at a recent meeting of the Organization for European Economic Co-operation. Hauge soon discovered that the Europeans are a good deal more worried about the danger of an American depression than about the danger of Soviet aggression.

This is natural enough. The British remember all too vividly how a rather slight fall-off in the American economy in 1949, which most Americans hardly noticed, came close to bankrupting Britain.

The other Europeans are almost equally aware of how disastrous an American depression would be to them. Thus Hauge found himself being treated as a sort of trans-oceanic oracle.

Hauge was endlessly bombarded by three questions, which were repeatedly asked him in one form or another. These questions were:

Is there going to be a depression in the United States?

Is administration economic policy increasing this danger?

If a depression threatens, what does the administration propose to do about it?

In view of Hauge's position on the White House staff, what he had to say in answer to these questions should interest Americans at least as much as the Europeans. According to reliable report, Hauge's answers—necessarily somewhat hedged about, as in the case of all economic oracles—may be listed about as follows:

1. At some point before the end of 1954, there is likely to be some sort of "readjustment"—for which read a downward dip in the economy. This may be accompanied by a temporary increase in unemployment—as was the case in 1949—but it should not be serious. Moreover, Hauge told the anxious Europeans, the best guess is that by the end of 1954, the economy will again have reached a new high. In short, the economy will continue to grow, although the over-all rate of growth is likely to be somewhat slower than in recent war-stimulated years.

2. On the second point, Hauge assured the Europeans that the Eisenhower administration firmly believes in an expanding economy, and will do everything it can to promote it. Equally, the Eisenhower administration does not believe in taxation by creeping inflation. But the administration has no intention of fighting inflation after inflation is already dead.

3. The administration has no intention whatsoever of standing idly by, if the disaster of a depression threatens. This assurance caused a sigh of relief among the Europeans, many of whom had viewed a Republican administration as a reversion to McKinley. If bad trouble does threaten, Hauge explained, the American government has already prepared a sort of defense in depth.

An easier credit policy, centring around reduced interest rates, is the first line of defense. If this is not enough, the administration will fall back on the second line, incentive tax and fiscal policies. The tremendous industrial expansion stimulated by heavy tax write-offs in the defense industries is one of the most striking economic pheonomena of the last few years. The same technique, plus other tax incentives, can be used to stimulate capital investment if depression threatens.

IN HOLLYWOOD

By ALINE MOSBY

Bolger Plans TV Musical

HOLLYWOOD (UP)—Ray Bolger happily announced today he, at least, is not going to do a panel show on television. Instead, the musical comedy star is presenting TV's first movie musical.

ALINE

The famed comic-hoofer makes his TV debut on ABC's "Where's Raymond." It's not a quiz show, he grinned, but each half-hour program is a complete musical on film.

The only concession he makes to the usual format, he added, is those dubbed-in laughs. "Nobody wants them on TV but the sponsors, so we have to have them," the rubbery-faced dancer said sadly.

"Otherwise, our show is a new approach. People are tired of the same old formats. I decided I wouldn't go on television without a new idea. Television now falls into categories. There's only one 'Mr. Peppers', but 800 impersonators.

"Then there's panel shows, variety shows, husband-and-wife serials and detective yarns."

But "Where's Raymond" pleases the Hollywoodites who insist TV is like the movies and should use a film instead of radio format. Bolger plays a Broadway entertainer who gets into complications with his family, a coffee shop waitress played by Betty Lynn and the backstage characters at the theatre.

The stage scenes give him a logical chance to introduce guest stars, such as Jan Clayton, and go into his dance routines.

"We'll try to have a musical number every time," he went on. "The comedy will be pleasant, not blatantly funny. We don't want to wear out our audience in a hurry.

"It's a miniature musical comedy. Look at our scenery! You'd think you were at M-G-M."

The title of his show is a steal from "Where's Charley," his Broadway and movie hit. Sooner or later, he said, he'll work in his dance routine to "Amy," the song from the play his fans acclaim.

"But Warner Studio owns the rights to it now—my song!" he chuckled. "I'll have to get permission from them every time we film it on TV."

WEATHER SYNOPSIS

VICTORIA'S SUNSHINE RECORD TO DATE, 1953—1,709.3

VANCOUVER (CP)—A very weak disturbance which crossed the northern coastal areas of British Columbia during the night is drifting slowly southward over Vancouver Island today. Cloud cover extends as far as the lower mainland and into the central interior. Light rain has been reported at a few points along the coast.

DOMINION PUBLIC WEATHER OFFICE 9 A.M. FORECASTS

VICTORIA—Cloudy today and Wednesday. A few showers this evening. Sunny periods Wednesday. A little cooler. Low-high Victoria, 48 and 58.

VANCOUVER CITY, LOWER FRASER VALLEY, GEORGIA STRAIT — Cloudy today and Wednesday. Scattered light showers over night. A little cooler. Low-high at Vancouver airport and Abbotsford, 45 and 60; Nanaimo, 40 and 60.

WEST COAST — Cloudy today and Wednesday. Scattered showers today. Sunny periods Wednesday. Little change in temperature. Low-high Wednesday Estevan Point, 45 and 55.

TEMPERATURES

	Min.	Max.	Precip.
St. John's	43	62	--
Montreal	37	56	--
Toronto	43	57	--
Winnipeg	20	53	.01
Regina	31	54	--
Saskatoon	36	56	--
Lethbridge	42	69	--
Calgary	36	63	--
Edmonton	39	67	--
Kamloops	38	63	--
Penticton	31	61	--
Vancouver	47	67	--
VICTORIA	51	67	--
Kimberley	30	60	--
Prince Rupert	53	63	.04
Prince George	29	62	--
Fort St. John	36	62	--
Seattle	54	76	--
Portland	47	77	--
Chicago	47	70	--
San Francisco	50	68	--
Los Angeles	65	100	--
New York	53	65	--
Whitehorse	45	56	--
Ottawa	39	58	--
New Westminster	48	68	--

SUNRISE, SUNSET WEDNESDAY

Sunrise ..... 6.21 Sunset 17.41

OCTOBER

	Time H.M	Ht. Ft.	Time H.M	Ht. Ft.	Time H.M	Ht. Ft.	Time H.M	Ht. Ft.
6	1.37	7.5	7.45	5.4	13.48	8.3	20.26	4.7
7	2.29	7.5	8.17	5.9	14.02	8.5	20.58	4.0
8	3.23	7.6	8.46	6.5	14.15	8.6	21.28	3.5
9	4.22	7.7	9.12	7.1	14.26	8.7	22.02	3.0
10	7.09	7.9	9.39	7.6	14.25	8.8	22.39	2.7
11	8.37	8.1	10.03	8.0	14.07	9.0	23.20	2.5
12					14.14	9.1		
13	0.06	2.5			14.38	9.2		
14	0.55	2.6			15.12	9.1		
15	1.46	2.8			15.50	8.9		
16	2.43	3.2	12.46	8.5	15.15	8.3	16.24	8.4
17	3.43	3.4	12.33	8.4	17.45	7.5	20.25	7.6

TIDES AT POINT ATKINSON (Pacific Standard Time)

OCTOBER

	Time H.M	Ht. Ft.	Time H.M	Ht. Ft.	Time H.M	Ht. Ft.	Time H.M	Ht. Ft.
6	4.30	12.3	10.18	6.9	16.23	13.3	22.59	5.6
7	5.14	12.8	10.55	7.6	16.44	13.1	23.25	4.9
8	5.58	13.2	11.30	8.2	17.05	13.0	23.52	4.3
9	6.39	13.6	12.10	8.9	17.25	12.9		
10	6.20	3.8	7.22	13.8	12.50	9.6	17.46	12.9
11	0.51	3.5	8.08	13.9	13.29	10.2	18.08	12.8
12	1.25	3.3	8.58	13.9	14.15	10.8	18.31	12.7
13	2.03	3.3	9.55	13.8	15.07	11.3	18.56	12.5
14	2.50	3.5	10.59	13.7	16.22	11.5	19.22	12.3
15	3.47	3.8	12.06	13.7	18.24	11.3	20.41	11.5
16	4.54	4.3	13.01	13.7	19.20	10.3	22.41	11.1
17	6.08	4.8	13.44	14.0	20.07	9.1		

SAANICH INLET

To determine tides in Saanich inlet area: For higher high water, deduct 14 minutes; for lower low water, deduct 35 minutes; for half-tides (those other than highest and lowest), deduct 32 minutes.

COWICHAN BAY

To determine tides in Cowichan Bay area: For higher high tides, deduct 16 minutes; for lower low water, deduct 35 minutes; for half-tides, deduct 33 minutes.

The Royal Theatre at Copenhagen, Denmark's principal theatre, opened in 1748.

ASTHMA

Thousands have used "Davis Asthma Remedy No 7895" to relieve the frequency and severity of Bronchial Asthmatic attacks. Many testimonials. Try it today—3 weeks' supply (64 doses)—$3.00. At all druggists.

Island Digest

LANGFORD—Annual harvest supper and entertainment will be held at St. Matthew's Church hall Thursday at 6.30 p.m.

★ ★ ★

SIDNEY—Close to $1,000 was raised at the carnival here Saturday night in aid of the community hall fund.

Because of poor weather the street dance was canceled and entertainment was presented indoors.

Sponsor of the carnival was Sidney Community Hall Association.

★ ★ ★

NANAIMO — Miss Jeanie King, for 40 years port missionary at Montreal, discussed her work with new Canadians at the annual fall rally here of the Victoria and Up-Island Presbyterial of the United Church Women's Missionary Society.

Mrs. W. J. McIntyre presided and Mrs. R. Bewell reported on her attendance at the Dominion board conference in Toronto.

★ ★ ★

DUNCAN — Newly-installed officers of the Kinsmen Club are Howie Filmer, president; Terry English, vice-president; Ed Cornhill, secretary; Tom Fraser, treasurer; Jack Scoular, registrar; Ken Brownsey, Al Carlson and Cleve Stenmark, directors.

★ ★ ★

CAMPBELL RIVER—Charles Chappel has been elected chairman of the blood donor clinic to be held here Nov. 27. Helping him will be Don Cameron, former Campbell River resident now on vacation from his home in Idaho.

★ ★ ★

PORT ALBERNI—Local 1-85, IWA, will protest the closing of the cookhouse and bunkhouse at MacMillan & Bloedel Ltd. Camp A, Franklin River. The company claimed economy reasons in closing the camp.

★ ★ ★

COURTENAY — Martin Abbs is back at work for the city, thanks to the prompt action of Mayor Joe Hitchen.

Mr. Abbs, a city employee, had an accident in which quicklime entered his eyes. A local doctor prescribed immediate examination by a specialist.

Since Mayor Hitchen was at the city hall when the accident occurred, he drove the injured man to Victoria for successful treatment.

Strike Hopes Up

WINNIPEG, Man. (BUP)—Newly scheduled union-company talks raised the possibility Monday that the week-old strike of 720 steelworkers might be settled soon.

Dominion Bridge and its subsidiary, Manitoba Bridge and Engineering Works, were idled by the walkout to enforce demands for wage increases and a 40-hour work week. Settlement talks ended in a stalemate last Wednesday.

STOPS HEADACHE FAST ASPIRIN

READ—

THE WAR MEMOIRS OF WINSTON CHURCHILL

VOL. VI

"Triumph and Tragedy"

GREAT HISTORICAL DOCUMENT WHICH HAS BECOME THE BEST SELLER OF TODAY!

STARTING OCTOBER 24 in

VICTORIA DAILY TIMES

PRAIRIE ROUND-UP

Gas Company Files New Plea To Serve Trail From Alberta

CALGARY (CP)—Northwest Natural Gas Company and its associates, Alberta Natural Gas Company and Alberta Natural Gas Grid Ltd., Mondy filed a new application here with the Alberta Petroleum and Natural Gas Conservation Board asking for a permit to export gas from southern Alberta to serve the Consolidated Mining and Smelting Company at Trail, B.C.; the Inland Empire of Washington and western Idaho

A. Faison Dixon, president of Northwest, announced that the rates to be charged would be substantially the same as those which are proposed for users on the Pacific coast of Washington. He pointed out that in the hearings before the Federal Power Commission the rates proposed for the Inland Empire, Idaho and Trail, if natural gas is brought from the Peace River area, would be at least 25 per cent higher than the rates which have been proposed for Pacific coast consumers.

He said that by taking gas from southern Alberta rather than taking it from the Peace River area, it will be possible to sell the gas in the Inland Empire, Idaho and Trail at cheaper rates and at the same time pay producers a higher price.

No date has been set by the board for hearing the application.

Grain Cash Asked

SASKATOON, Sask. (BUP)—John Diefenbaker, Progressive Conservative member of Parliament called on the federal government to make immediate cash advances to Prairie farmers for grain stored on their farms.

Diefenbaker, member for Prince Albert, Sask., said at a meeting here Monday the advances should be concentrated on smaller farmers who were affected most by the storage problem and the lack of markets.

Churchill Record

WINNIPEG, Man. (BUP)—Grain shipments through the port of Churchill have exceeded last year's record by almost 1,000,000 bushels, the Canadian National Railways said Monday.

The sailing of the Ss. Warkworth brought the 1953 grain handling to 9,341,000 bushels. Last year's figure of 8,580,000 bushels set an all-time high.

The Warkworth was the 27th ship to clear the port this year, and one ship more than the total number which sailed from Manitoba's port in 1952. Four more ships were expected to load at Churchill before the navigation season closes for the year.

Wheat and flour were imported to Canada from France in 1751 and 1757, owing to poor harvests.

Quiet Efficiency That Cares for Every Detail

Chaplin's FUNERAL CHAPEL

G 5512

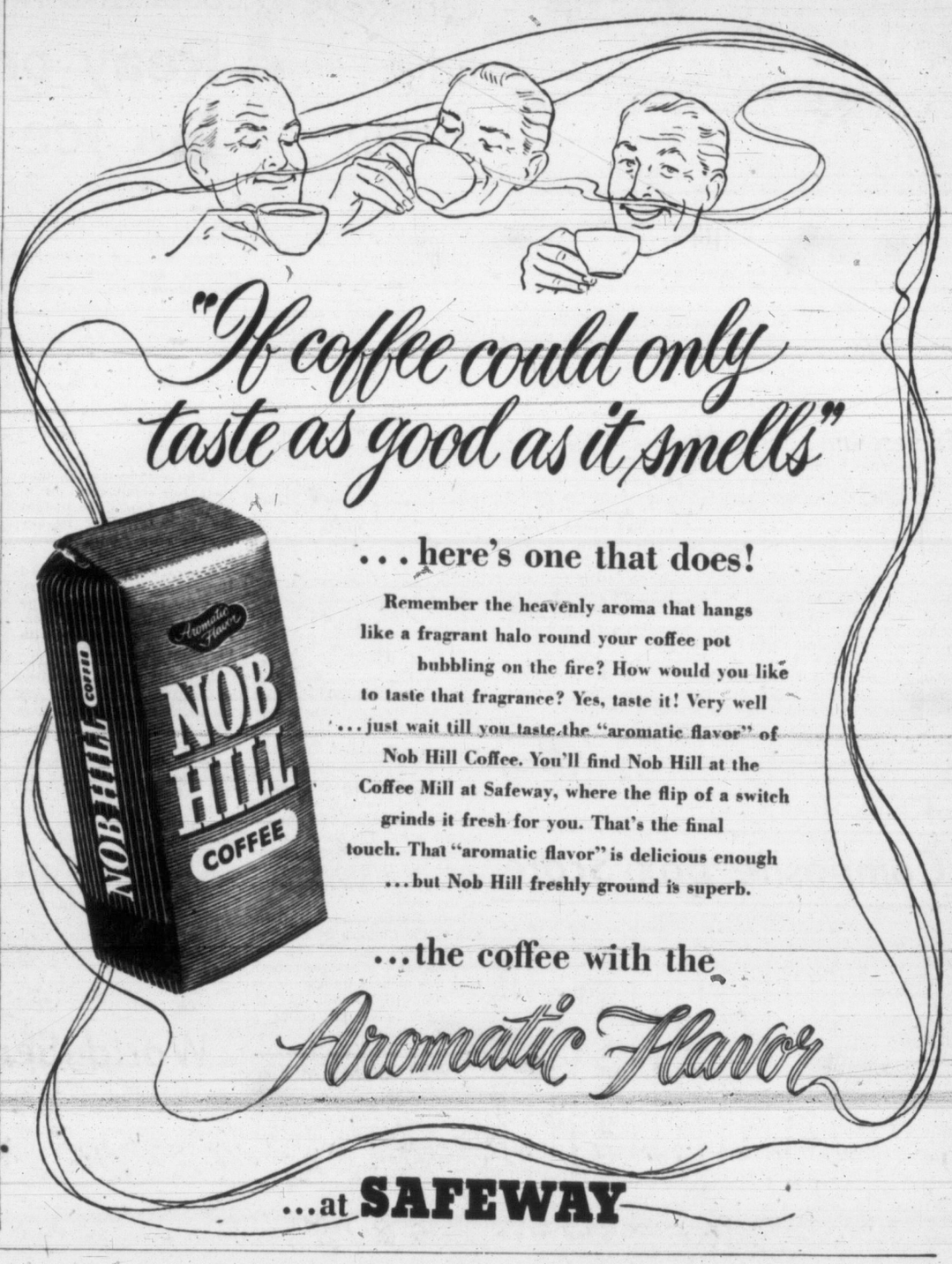

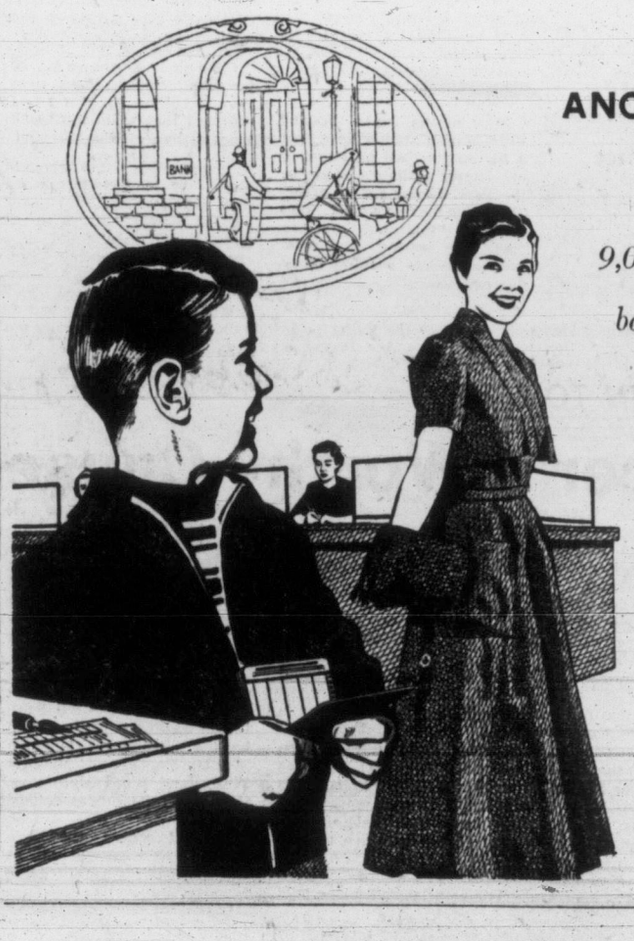

ANOTHER NEW BANK CUSTOMER

Johnny's bank account is one of nearly 9,000,000 now carried by Canadians in the chartered banks—3,750,000 opened in the last ten years alone. Today, practically everybody goes to the bank. Competition among the banks in all forms of banking service is one of the reasons why you, like Johnny, can expect prompt, efficient, courteous attention to your needs at your own local branch.

THE BANKS SERVING YOUR COMMUNITY

IT'S MY VIEW

By BILL WALKER, Sports Editor

Sure, as Red Smith said: "The Dodgers is dead," but with their demise, and that of all flatbush, the Cougars are resurrected from the grave they have laid in, lo these many moons.

Cellar finishers last year, the revitalized Cats, with nine newcomers on the roster, open another Western Hockey League season tonight in Vancouver. But until he sees the other league clubs in action, coach Billy Reay remains as silent as the gloom that lies over the Gowanus, weeping pool of dem Bums.

Walker

As Reay explains it; inadvertently or otherwise: "I don't know how strong Seattle is." And as Seattle is the only WHL club Reay has had a chance to study, it's obvious that he has little basis for comparison.

However, taking the Cougars by the tail, which it is hoped will wag for the first time tonight, it is apparent that this year's crop of youngsters may hold the final key to the future.

In goal the club appears stronger with Ralph Almas replacing Jerry Cotnoir who toiled so diligently for three seasons. Almas is a time-tested veteran of the American Hockey League and, off his record alone, should prove steadier than Cotnoir who, in defense, was a brilliant performer one moment, and very ordinary the next.

Defensively, a big burden, but one he should be able to bear, will fall on the able, young shoulders of Tony Schneider. The Regina protege has been promising in pre-season games and already has taken a regular berth away from two of last year's regulars, though both are being retained, and the battle is far from over. Ernie Roche and Fiori Goegan earlier alternated on the back line. However, of late Reay has given Roche the call for the fourth defense post and with it the opportunity for Goegan to earn his spurs at forward. "He plays better up front, I think," said Reay in explanation.

Lowe, Lavitt for Irwin and Long

Ross Lowe and Sam Lavitt, both experienced performers, take over where Ivan Irwin and Stan Long held precedence last season. Lowe seems like the type who could emulate several of Irwin's feats (perhaps the extra-curricular variety) and he should also be a more dangerous scoring threat than the big blonde, who, once loved, will now be shunned like the plague as a member of the Canucks.

Easically, then, the Cougars would appear to be better fortified defensively than last season as Lavitt, the fourth member of the corps, has been one of the most impressive players in pre-season exhibitions.

Up front, the scoring potential is evidenced by the fact that the Cougars have four first-line centres from which to choose: There's an old adage in sport that you must be strong down the middle and the Cougars fill this bill with Reay, Reg Abbott, Gene Achtymichuk and Ed Dorohoy as the present incumbents.

Abbott has been with Cougars for the past three seasons and knows his way around the league well enough. Reay should need few excuses when he approaches his physical peak as until last year he was a regular member of the Montreal Canadiens, while Achtymichuk's reputation with Crows Nest Coalers wasn't built on fiction. Dorohoy's historic feats have been duly recorded and there is no reason to believe, other than heretofore mentioned, that he won't continue to rank as the equal of any other pivot man in the circuit.

Eddies, Jim's Shoes Need Filling

Returning from last year as forwards, and welcome, are Colin Kilburn, Stan Maxwell, Goegan and Andy Hebenton.

Kilburn was the club's leading goal-getter in the 1952-53 season and reported in excellent shape, 12 pounds under his playing weight of this spring. Hebenton has shown a new-found aggressiveness that may help him realize the full potential he has often approached but never quite attained, while Maxwell is being counted on heavily to justify the faith that Reay already has placed in him. With the retirement of Pentti Lund catching everyone off base, the lot of filling this vacated berth has fallen to Goegan who seemingly will have to battle junior Gordie Cowan for the job. Cowan will be on a three-game trial.

Bill Sinnett, a quiet workmanlike forward, who played for Cincinnati last year, has drawn Reay's favor, Reay saying: "You'll see a lot of him before the season is over."

However, the most lucrative acquisition, a variety from which must come those to fill the voids left by the departure of Eddie Mazur and Jim Fairburn, could turn out to be Sam Bettio. The husky AHL veteran caught the eye of spectators at the recent Seattle Contest and may be the prize plum in Lester Patrick's new fall package. Take it away, Cougars.

Sharp Skates for Sharp Hockey

If the Victoria Cougars do not win their Western Hockey League opener from Vancouver Canucks in Vancouver tonight, it will not be the fault of trainer George Wilkinson. The veteran dressing-room major domo spent most of Monday afternoon having the Cougars' skates ground to a maximum sharpness, packing uniforms and delivering pep talks. Here holdover winger Stan Maxwell, left, and Cougar playing coach Billy Reay, right, examine the results of Wilkinson's skate work. (Times Photo by Bill Halkett.)

Quakers Edge Stamps

The 1953-54 Western Hockey League season is only one day old, but already Saskatoon Quakers have served notice they're going to be as tough as ever to beat at home.

Quakers christened the WHL's sixth season as a professional loop with a snappy 3-1 win Monday night over Calgary Stampeders.

Last season, Saskatoon compiled an astonishing record of 26 wins, three ties and only six losses in 35 home games. They finished on top of the heap, but lost out to Edmonton Flyers in the final play-off series.

A crack new forward line of Eldie Kobussen, Chuck McCullough and George Senick proved more than Stampeders could handle. They combined for all three Quaker goals on smooth passing plays. Kobussen snared two of the goals while Senick got the other and McCullough drew three assists.

Archie Scott was the only Stampeder to blink the red light, beating former New York Ranger netminder Chuck Rayner while Quakers were a man short.

FIRST OF SEASON

Kobussen got the first goal of the season at the 15.50 mark of the first period, but Scott knotted the count less than a minute later. The teams battled through a scoreless second period and Quakers scored the winning and insurance tallies in the third.

Both Rayner and Bill Brennan in the Calgary nets turned in sparkling games. The veteran Rayner's big-league experience was evident throughout as he frequently smothered the puck and gave his mates a chance to settle down.

COUGARS TO VANCOUVER

Reay on Bench For Ice Opener

Victoria Cougars open their Western Hockey League season at Vancouver tonight with playing coach Billy Reay in the role of bench mentor only.

That was the decision reached and announced by Reay himself Monday shortly after the club concluded its final workout.

"I may play if the situation alters in the meantime," Reay added. Partial explanation would indicate that Reay will see action only if the one player still unsigned Monday does not agree to terms today.

Victoria Cougars will take their full complement of 16 players to Vancouver tonight for their Western Hockey League opener with Vancouver Canucks.

General manager Fred Hutchinson announced today that the last member of the club to sign his 1953-54 contract had come to terms with the team this morning.

Meanwhile Reay plans to use the formations which have seen action here in exhibition games.

Ralph Almas will be in goal with Ross, Lowe and Ernie Roche on one defensive combination and Sam Lavitt and Tony Schneider on the other.

Eddie Dorohoy will centre Stan Maxwell and Andy Hebenton. Reg Abbott will work between Colin Kilburn and either Fiori Goegan or Gordie Cowan. Gene Achtymichuk will pivot Bill Sinnett and Sam Bettio.

Cougars will open their home season against New Westminster Royals Friday.

BROOKLYN—Jimmy Herring, 161¾, New York, outpointed Marvin Edelman, 161¾, Philadelphia, 10.

PROSPECTIVE HOCKEY REFS TAKE NOTE

The Pacific Coast Amateur Hockey Association, in conjunction with the Western Hockey League, plans to hold a school for prospective referees in Victoria during the latter part of this month.

It is hoped that Al Leader, WHL president, will send one of his staff of referees to act as an instructor.

Anyone on the island who wishes to take part in the school may obtain information on dates and arrangements, and also rule books, from Ivan Temple, at B-7231 or G-4974 or Doug Fletcher.

Boxing Meeting

The Greater Victoria Amateur Boxing Association, which is planning a big membership drive this year, will hold its annual general meeting Wednesday night at 8 in the No. 1 Fire Hall, Cormorant Street. Anyone interested in boxing is invited to attend.

It is also proposed to hold a school for referees and judges in the near future.

SOCCER PRACTICE

Canadian Scottish senior soccer team will practice at Windsor Park tonight at 7.30.

COLUMBUS, Ga.—Al McCoy, 153, Macon, Ga., stopped Mickey Rhodes, 149½, Boise, Idaho, 1.

PORTLAND, Ore.—Johnny Gosalves, 137, Oakland, Calif., stopped Manuel Montes, 137½, San Jose, Calif., 5.

Martin Real Hero In Yank Victory

Casey's Own Favorite Wins Game, Ties Record

By GAYLE TALBOT

NEW YORK (AP)—It was Billy Martin, the player Casey Stengel loves above all his other Yankees, who emerged the hero of the deciding game of the World Series this year.

Martin, the hard-bitten little scrapper Stengel managed at Oakland, gladdened his mentor's heart with a ninth inning single to centrefield that gave the Bombers a 4-3 sixth game victory and the series 4-2 over the Brooklyn Dodgers.

After what must have been seen Monday by many millions, including 62,370 who paid to be frozen blue in a sudden change of weather, it can only be accepted that the Yankees are supposed to win world series and that Brooklyn is destined to wind up with the losers' share.

While the National Leaguers went down in six games this time instead of the seven they normally insist upon, they were by no means outclassed. Their lack of pitching depth finally told on them, but they proved themselves the stout hitters that their averages promised and they never quit punching.

Few who saw it will forget the heart-stopping home run by Carl Furillo with one down in the top of the ninth that scored Duke Snider ahead of him and tie the score at 3-3.

Furillo Hit Two, One Foul

The Yanks had been leading, apparently by a safe margin, from the game's opening minutes. They were in front by 3-0 after two innings, and the Dodgers finally had scored a loner off young Whitey Ford in the sixth only because Jackie Robinson took charge with a double, stole third without drawing a throw and raced in on an infield out.

The Dodgers' chances looked even slimmer after Stengel, playing a hunch, brought Allie Reynolds in to relieve Ford to start the eighth.

Gil Hodges flied out to short centre to start the ninth. Then Snider worked Reynolds for a pass, which was hotly disputed by Yahoo's battery mate, Yogi Berra. That brought up Furillo, who previously had hit Ford for a double and a single.

Furillo first brought the crowd up yelling with a punch down the right line which barely blew foul, and then, with the count 3 and 2, he socked the next one in there.

When the din finally died down and the Dodgers quit hugging one another, Reynolds struck out Billy Cox and Labine in fast succession to close the inning. Baseball scientists might find fault with Dressen for having let Labine bat where a pinch-hitter could have been useful, but the righthander had checked the Yanks for two innings of relief at that point and, besides, Chuck was running short of pitchers.

Billy Makes Chuck Look Bad

His guess, at any rate, proved a bad one. Clem walked Bauer, the first man to face him in the Yankee half. Berra lined one into Furillo's hands close to the right barrier. Mickey Mantle barely got his bat on a pitch and popped a dribbler to the left side of the diamond which Billy Cox got his glove on but couldn't handle, Bauer racing to second.

And there was Martin, the brat. The first pitch he let go past for a called strike. The next one he belted squarely just to the left of second base into centrefield. Snider came tearing in to take it on the hop, but didn't even bother to try a throw to the plate. Bauer, one of the fastest base runners in the game, couldn't have been tagged with a rocket gun.

Reynolds, having permitted the tying run on Furillo's blast, gained credit for his seventh world series victory when Billy took him off the hook. That ties the Chief with a Yankee right-hander before him, Red Ruffing. It was one of many team and individual hitting records broken during the series. Toward the end the announcements were blaring over the loudspeaker every minute or two. The most important of course was Martin's concluding hit, his 12th, which has not been equalled in a six-game set.

The sad figure of the contest was Carl Erskine, the Dodger righthander who fanned a record 14 Yankees in the third game. He didn't have the same stuff after two days' rest, and the Bombers got to him in a hurry. When Erskine gave way to a pinchhitter in the fifth he had yielded three runs and six hits.

BOX SCORE

Brooklyn—	AB	R	H	O	A	E
Gilliam, 2b	4	0	0	4	4	1
Reese, ss	4	0	1	1	4	0
Robinson, lf	4	1	2	3	0	0
Campanella, c	4	0	1	4	0	0
Hodges, 1b	4	0	0	7	0	0
Snider, cf	3	1	0	4	1	0
Furillo, rf	4	1	3	2	0	0
Cox, 3b	4	0	1	0	1	1
Erskine, p	1	0	0	0	0	1
a-Williams	0	0	0	0	0	0
Milliken, p	0	0	0	0	0	0
b-Morgan	1	0	0	0	0	0
Labine, p	1	0	0	0	1	0
Totals	34	3	8	x35	11	3

a Walked for Erskine in fifth.
b Flied out for Milliken in seventh.
x One out when winning run scored.

New York—	AB	R	H	O	A	E
Woodling, lf	4	1	2	1	0	0
Collins, 1b	3	0	1	5	1	0
c-Mize	1	0	0	0	0	0
Bollweg, 1b	0	0	0	0	0	0
Bauer, rf	3	2	1	3	0	0
Berra, c	5	0	2	10	0	0
Mantle, cf	4	0	1	5	0	0
Martin, 2b	5	0	2	1	0	0
McDougald, 3b	4	0	0	0	0	0
Rizzuto, ss	4	1	2	2	2	0
Ford, p	3	0	1	0	1	0
Reynolds, p	1	0	1	0	0	0
Totals	37	4	13	27	4	0

c Grounded out or Collins in eighth.

Score by innings—		R
Brooklyn	000 001 002	3
New York	210 000 001	4

Runs batted in: Berra, Martin 2, Woodling, Campanella, Furillo 2. Two base hits: Berra, Furillo, Martin, Robinson. Home run: Furillo. Stolen base: Robinson. Double plays: Cox, Gilliam and Hodges; Snider, Gilliam and Campanella; Labine, Gilliam and Hodges. Left on bases: Brooklyn 6, New York 13. Bases on balls: Ford 1, Williams; Reynolds 1, Snider; Erskine 3, Woodling, Mantle, Bauer; Milliken 1, Collins; Labine 1, Bauer. Struck out: Ford 7, Snider 3, Cox, Erskine, Campanella, Gilliam; Reynolds 3, Campanella, Cox, Labine; Erskine 1, Collins; Labine 1, McDougald. Hits, off: Erskine 6 in 4, Milliken 2 in 2, Ford 6 in 7, Labine 5 in 2⅓, Reynolds, 2 in 2. Runs, earned runs, off: Erskine 3-3, Milliken 0-0, Ford 1-1, Labine 1-1, Reynolds 2-2. Winning pitcher: Reynolds. Losing pitcher: Labine. Umpires: Bill Stewart, National League, plate; Ed Hurley, American League, first base; Art Gore, National League, second base; Bill Grieve, American League, third base; Frank Dascoli, National League, left field; Hank Soar, American League, right field. Time: 2.55. Attendance, paid, 62,370. Receipts, net, $372,048.44.

SANDE GIVEN WARM RECEPTION

Who Says Race Fans Devoid of Sentiment?

NEW YORK (UP) — They'll tell you there is no room for sentiment at the race track, where hard-shelled patrons only are interested in bagging the next winner, but there was one misty-eyed man in New York today ready to debunk such theories.

Earl Sande, the "handy guy" of the roaring twenties, launched his riding comeback Monday at Belmont Park and came away with one of the warmest receptions ever handed a sports personality.

His bankroll drained and admittedly in debt up to his skinny, wrinkled neck, Sande donned silks for the first time in 21 years to pilot Honest Bread in the third race at Belmont Park. Earl didn't win the race, finishing third after keeping his mount in the lead to the stretch, but the welcome home he received from 18,228 fans will live long in his memory.

Old-time friends who remembered him winning three Kentucky Derbies and younger fans of the present generation, cheered the 54-year-old Sande at every turn.

Dodgers Could Take Leaf From Royals

MONTREAL, Que. (BUP)—The Brooklyn Dodgers could take a cue from their Montreal Royal farmhands today when it comes to series competition.

The "Little Dodgers" won their third straight game in the little world series Monday night from the Kansas City Blues and now need only one more victory to wrap up the minor leagues' most coveted championship.

Southpaw Tommy Lasorda stopped Kansas City, the Yankees' American Association farm club, with eight hits as the Royals won the third game of the best-of-seven series, 5-3.

The series resumes Wednesday night at Kansas City.

Gerry Priddy To Boss Suds

SEATTLE (AP) — Seattle's Rainiers announced Monday the signing of Gerry Priddy, Detroit Tiger first baseman, as playing-manager for 1954.

Dewey Soriano, general manager of the Pacific Coast Baseball League club, said waivers have been asked on Priddy by Detroit and he will be declared a free agent within a few days.

ERNIE STOCK RETURNED AS CAGE PREXY

Venerable Ernie Stock, long a king-pin in the doings of the Saanich and Suburban Basketball League, was returned as president of the league at its annual meeting Monday night.

Stan Bickford was elected first vice-president and M. Aplin was named second vice-president.

Flora Mitchell will be secretary-treasurer and Claude Sluggett, registrar.

HOCKEY
AT MEMORIAL ARENA
FRIDAY, OCT. 9
8.30 p.m.
COUGARS vs.
New Westminster
Tickets on Sale at
CENTRAL TICKET BUREAU
817 Fort Street Phone B 2322
ALL SEATS RESERVED
$1 - $1.25 - $1.50 - $2.00
Children Under 15, 60c - 75c - $1

Composite Box Score

BROOKLYN DODGERS

	G	AB	R	H	2B	3B	HR	RBI	BB	SO	B.Av.	PO	A	E	F.Av.
Gilliam, 2b	6	27	4	8	3	0	2	4	0	2	.296	15	16	1	.969
Reese, ss	6	24	0	5	0	1	0	0	4	1	.208	7	14	0	1.000
Snider, cf	6	25	3	8	3	0	1	5	2	6	.320	17	1	0	1.000
Robinson, lf	6	25	3	8	2	0	0	2	1	0	.320	8	0	0	1.000
Thompson, lf	2	0	0	0	0	0	0	0	0	0	.000	0	1	0	1.000
Campanella, c	6	22	6	6	0	0	1	2	2	3	.273	47	9	0	1.000
Hodges, 1b	6	22	3	8	0	0	1	1	3	3	.364	47	4	1	.981
Furillo, rf	6	24	4	8	2	0	1	4	1	3	.333	10	0	2	.833
Cox, 3b	6	23	3	7	3	0	1	6	1	4	.304	1	10	1	.917
Erskine, p	3	4	0	1	0	0	0	0	0	1	.250	1	2	1	.750
a—Belardi	2	2	0	0	0	0	0	0	0	1	.000	0	0	0	.000
Hughes, p	1	1	0	0	0	0	0	0	0	1	.000	0	0	1	.000
b—Shuba	2	1	1	1	0	0	1	2	0	0	1.000	0	0	0	.000
Labine, p	3	2	0	0	0	0	0	0	0	1	.000	0	2	0	1.000
Wade, p	2	0	0	0	0	0	0	0	0	0	.000	0	0	0	.000
Roe, p	1	3	0	0	0	0	0	0	0	2	.000	1	1	0	1.000
c—Williams	2	2	0	0	0	0	0	0	0	1	.000	0	0	0	.000
Loes, p	1	3	0	2	0	0	0	0	0	0	.667	0	0	0	.000
Podres, p	1	1	0	1	0	0	0	0	0	0	1.000	0	1	0	1.000
Meyer, p	1	1	0	0	0	0	0	0	0	1	.000	0	1	0	1.000
Black, p	1	0	0	0	0	0	0	0	0	0	.000	0	0	0	.000
Milliken, p	1	0	0	0	0	0	0	0	0	0	.000	0	0	0	.000
d—Morgan	1	1	0	0	0	0	0	0	0	0	.000	0	0	0	.000
Totals	6	213	27	64	13	1	8	26	15	30	.300	*154	62	7	.969

a—Struck out for Erskine in second inning of first game, grounded out for Meyer in seventh inning of fifth game.
b—Hemered for Hughes in sixth inning of first game, announced as batter for Wade in eighth inning of fifth game.
c—Singled for Roe in ninth inning of second game, struck out for Shuba in eighth inning of fifth game, walked for Erskine in fifth inning of sixth game.
d—Flied out for Milliken in seventh inning of sixth game.
*—One out when winning run scored in ninth inning of sixth game.

NEW YORK YANKEES

	G	AB	R	H	2B	3B	HR	RBI	BB	SO	B.Av.	PO	A	E	F.Av.
McDougald, 3b	6	24	2	4	0	1	2	4	1	3	.167	5	14	0	1.000
Collins, 1b	6	24	4	4	1	0	1	2	3	8	.167	49	4	0	1.000
e—Bollweg, 1b	3	2	0	0	0	0	0	0	0	2	.000	0	0	0	.000
Bauer, rf	6	23	6	6	0	1	0	1	2	4	.261	14	0	0	1.000
Berra, c	6	21	3	9	1	0	1	4	3	3	.429	36	3	0	1.000
Mantle, cf	6	24	3	5	0	0	2	7	3	8	.208	14	0	0	1.000
Woodling, lf	6	20	5	6	0	0	1	3	6	2	.300	9	1	0	1.000
Martin, 2b	6	24	5	12	1	2	2	8	1	2	.500	13	14	0	1.000
Rizzuto, ss	6	19	4	6	1	0	0	0	3	2	.316	11	19	1	.968
Reynolds, p	3	2	0	1	0	0	0	0	0	1	.500	0	0	0	.000
Sain, p	2	2	1	1	1	0	0	2	0	1	.500	0	0	0	.000
f—Noren	2	1	0	0	0	0	0	0	1	0	.000	0	0	0	.000
Lopat, p	1	3	0	0	0	0	0	0	0	2	.000	0	2	0	1.000
Raschi, p	1	2	0	0	0	0	0	0	0	1	.000	1	1	0	1.000
g—Mize	3	3	0	0	0	0	0	0	0	1	.000	0	0	0	.000
Ford, p	2	3	0	1	0	0	0	0	0	0	.333	0	1	0	1.000
Gorman, p	1	1	0	0	0	0	0	0	0	1	.000	1	0	0	1.000
Schallock, p	1	0	0	0	0	0	0	0	0	0	.000	0	1	0	1.000
McDonald, p	1	2	0	1	0	0	0	1	1	1	.500	3	0	0	1.000
Kuzava, p	1	1	0	0	0	0	0	0	0	1	.000	0	0	0	.000
Totals	6	201	33	56	6	4	9	32	25	43	.279	156	60	1	.995

e—Struck out for Rizzuto in ninth inning of third game, struck out for Gorman in fifth inning of fourth game.
f—Walked for McDougald in ninth inning of third game, popped out for Sain in seventh inning of fourth game.
g—Struck out for Raschi in ninth inning of third game, flied out for Schallock in ninth inning of fourth game, grounded out for Collins in eighth inning of sixth game.

PITCHING SUMMARY
BROOKLYN DODGERS

	G	CG	IP	H	R	BB	SO	HB	WP	W	L	Pct.	ER	ERA
Erskine	3	1	14	14	9	9	16	2	1	1	0	1.000	9	5.79
Hughes	1	0	4	3	1	1	3	0	0	0	0	.000	1	2.25
Labine	3	0	5	10	2	1	3	0	0	0	2	.000	2	3.60
Wade	2	0	2⅓	4	4	1	2	0	0	0	0	.000	4	18.00
Roe	1	1	8	5	4	4	4	1	0	0	1	.000	4	4.50
Loes	1	0	8	8	3	2	8	0	0	1	0	1.000	3	3.38
Podres	1	0	2⅔	1	5	2	0	1	0	0	1	.000	1	3.00
Meyer	1	0	4⅓	8	4	4	3	0	0	0	0	.000	3	6.75
Black	1	0	1	1	1	0	2	0	0	0	0	.000	1	9.00
Milliken	1	0	2	2	0	1	0	0	0	0	0	.000	0	0.00
Totals	2	2	51⅓	56	33	25	43	4	1	2	4	.333	28	4.94

NEW YORK YANKEES

	G	CG	IP	H	R	BB	SO	HB	WP	W	L	Pct.	ER	ERA
Reynolds	3	0	8	9	6	4	9	1	0	1	0	1.000	6	6.75
Sain	2	0	5⅔	8	3	1	1	0	0	1	0	1.000	3	4.50
Lopat	1	1	9	9	2	4	3	0	0	1	0	1.000	2	2.00
Raschi	1	1	8	9	3	3	4	0	0	0	1	.000	3	3.38
Ford	2	0	8	9	4	2	7	0	1	0	1	.000	4	4.50
Gorman	1	0	3	4	1	0	1	0	0	0	0	.000	1	3.00
Schallock	1	0	2	2	1	1	1	0	0	0	0	.000	1	4.50
McDonald	1	0	⅔	12	6	0	3	1	0	1	0	1.000	5	5.63
Kuzava	1	0	⅔	2	1	0	1	0	0	0	0	.000	1	9.00
Totals	2	2	52	64	27	15	30	2	1	4	2	.667	26	4.50

NO FLOWERS, PLEASE

NEW YORK (UP)—The Brooklyn Eagle sadly proclaimed the defeat of the Dodgers in the World Series by printing a solid black streamer across its front page.

Tucked in the lower righthand corner was one small line of agate type reading: "Please Omit Flowers."

WHL SUMMARY

Calgary—Goal, Brennan; defense, Coburn, Michaluk, Kyle, Quackenbush; forwards, Lundy, Black, Witiuk, Barry, Ashworth, Scott, Finney Hucul, Pargeter, Trentini.

Saskatoon — Goal, Rayner; defense, Evans, Parker, Milford, Heindl; forwards, Kaleta, McLeod, Manson, Kobussen, McCullough, Senick, Kukulowicz, Kassian, Holdaway, Bentley.

Referee, Ross Morrow; linesman, Hedley MacDonald.

First period—1, Saskatoon, Kobussen (McCullough, Senick), 15.50; 2, Calgary, Scott (Lundy), 16.25. Penalties: Evans 4.15, Coburn 12.35, McCullough 16.07.

Second period—Scoring, none. Penalties: Kyle 4.11, Kobussen 7.30, Evans 8.54.

Third period—3, Saskatoon, Senick (McCullough, Kobussen), 4.21; 4, Saskatoon, Kobussen (McCullough, Senick), 18.57. Penalties: Parker 9.12, Kyle 11.35, Heindl, 10-minute misconduct, 18.35.

Stops—				
Rayner	6	7	9	—22
Brennan	7	11	10	—28

Reibel Nets Three

KITCHENER, Ont. (CP) — Detroit Red Wings blanked the Kitchener-Waterloo Dutchmen, 6-0, in an exhibition game here Monday night before 3,150 fans.

Earl Reibel was the big gun for the Wings, tallying three times. Vic Stasiuk, Gordie Howe and Bob Goldham added the others.

World Series Notes

By SHELDON SAKOWITZ

NEW YORK (AP) — Walter O'Malley, president of the defeated Brooklyn Dodgers, refused to take anything away from New York Yankees: "They just beat us. That's all there is to be said."

Brook manager Chuck Dressen is not going to leave the city for about a week. "I'm going to hang around and talk to the front office about what we want to do," he said. "I have a couple of deals in mind."

Most of the Yanks thought Billy Martin should have had a hit on the ball he bounced off Junior Gilliam's ankle in the first. Junior got an error. "But understand," said Martin, "I'm not beefing about the scoring. And whoever stole my bat the other day can have it."

Yank fielder Mickey Mantle may go under the knife for his bad knee. He's due to discuss surgery within a couple of weeks. He said the knee stiffened up towards the end of Monday's game.

Yankee pitcher Allie Reynolds, who is thinking of retiring, said he wanted Carl Furillo to hit the last pitch he tossed him in the ninth. "But of course he didn't hit it exactly like I wanted him to," joshed the Chief, referring to the homer that tied the score.

Understatement of the year: "I'll be back next year to try for No. 6 if I feel well and they want me," said Yank manager Casey Stengel.

Stengel must have thought Martin would swing for the fences when he came up in the ninth. "I wasn't thinking of the fences, which may come as a surprise to the teacher Stengel," Billy the Kid said. "I knew what Casey wanted and, frankly, I wanted it as bad as he did. It was getting chilly out there."

KEN GRIFFIN TO BENEFIT

Soccer's Worthy Cause

Thanksgiving Day will be an important date in the logbook of the Victoria and District Football Association.

On that day, the association plans to stage a benefit game in aid of popular Ken Griffin, the young star who is confined to an iron lung with polio.

Don Gray, association president, reports that the grounds for the game have not yet been selected but that the game will probably be held at 11 in the morning.

The early hour is planned so that the game will not conflict with the afternoon hockey game at Memorial Arena. In this way, sports fans can see the soccer game, help a great youngster and still see the hockey game in the afternoon.

★ ★ ★

Gray wishes to apologize to any fans who were inconvenienced Sunday when the game between Esquimalt and Wood Motors was switched from Bullen Park to Colville Road, the third time in three days that the venue had been switched. However, it was found late Sunday that Bullen Park had not been marked out for the game and officials were forced to move to Colville.

★ ★ ★

The association became heir to a valued possession Sunday in the person of Jack Ad ns. A former Old Country player and referee, Adams whistled the Esquimalt-Wood Motors game and from all reports made an impressive debut as an official.

★ ★ ★

In games this week-end, Esquimalt tackles Civil Service on Saturday while it will be the surprising Canadian Scottish clan against Victoria Wests, and Wood Motors vs. Heaneys in the Sunday double-header.

But, of course, the highlight of the week-end will be the Ken Griffin benefit game Monday.

Minor Boxla Stars Honored At Banquet

Local minor lacrosse players concluded a banner season with a banquet at Liberal Headquarters, Government Street, Saturday night.

Provincial championship trophies were presented to Oak Bay Bantams, juvenile "B" All-Stars and Victoria Peewees. Byron Johnson presented the trophy to the bantams and Ald. Frank Mulliner awarded the O. B. Allan trophy to the peewees. The Townley and Matheson trophy was presented to the juveniles by Johnson.

Other awards follow:

TEAM

Fairoaks—Brock Whitney Trophy for city pee-wee league championship, presented by Joe Dukowski.

Saanich—Saanich Cup, for city diaper championship, presented by Jim Glasford.

Oak Bay—Fred Francis Trophy, for city bantam championship, presented by Alderman Frank Mulliner.

Esquimalt—Shamrock Trophy, for city junior championship, presented by John Wallace.

INDIVIDUAL

Leading scorer in pee wee division, Brock Whitney Trophy, won by Leslie Brice.

Most improved player in pee wee division, B.C. Cement Trophy, won by Tom Wyatt.

Leading scorer in diaper division, Denny Young, a lacrosse stick autographed by Peterborough Trailermen.

Most improved player in diaper division, Arrow Furniture Trophy, won by John Mousey and presented by Mr. Wight.

Special awards of new lacrosse sticks—Mike Mason (goal); Terry Varcoe, Fred Wooster, Don Hamilton and Dale Hayton.

This advertisement is not published or displayed by the Liquor Control Board or by the Government of British Columbia.

Red Smith

By RED SMITH

Copyright, 1953 New York Herald Tribune Inc.

YANKEE STADIUM, N.Y.—The morgue doors yawned Monday, snapped shut, then swung open again, and as they carted the remains away a man in the press box gazed thoughtfully at the knot of Yankee baseball players at first base tossing Billy Martin aloft like a beanbag.

"You wouldn't think," said Mike Lee, the man in the press box, "that they could get so mercenary over a lousy $2,000."

The 50th World Series was over and this time the Dodgers really and truly were dead, beaten 4-3, in the sixth and final game after Carl Furillo had snatched them to temporary safety when they were only four strikes away from destruction.

In a florid finish that stretched dramatic license to the breaking point, Furillo saved the Dodgers from routine defeat by tying the score in the ninth inning with a two-run homer which he hit with one out and a count of three balls, two strikes on the scoreboard. Then Martin lowered the boom.

The grey and chilly day, suitable for funerals, had thickened into greyer, chillier twilight and some of the Yankee Stadium crowd of 62,370 had departed when Martin walked to the plate in the rusty glow of the floodlights. Hank Bauer was on second base, Mickey Mantle on first and Yogi Berra had been retired. Clem Labine, Brooklyn's best pitcher, threw once for a called strike.

He threw another and Martin slapped a ground single over second base into centrefield. Duke Snider fielded the ball but didn't trouble to throw as Bauer went ripping home with the winning run.

A Sight Worth Seeing

The Dodgers trudged to their dugout behind third base, looking over their shoulders toward first where the Yankees were spanking Martin. It was a sight worth at least a backward glance. Never again, perhaps, will it be possible to look on a baseball team that has just won the championship of the world for a fifth consecutive year. It never was possible before, never in any age.

Martin's single was a mercenary stroke, worth something like $2,000 to each Yankee, this being the approximate difference between winner's and loser's shares.

The holy pages of the record books—and these are sacred writings to a ball player—represent a good deal more, for the blow broke a noteworthy World Series record.

It was Martin's 12th hit of the six games. Nobody ever made more, even in an eight-game series, and nobody ever made so many in six. Twelve hits had stood as a record since Washington's Sam Rice made that total in seven games in 1925, and the Cardinals' Pepper Martin did the same in 1931.

Those Martin guys. Pepper personally took the Athletics apart in 1931. Billy was a rookie star against the Dodgers last year and this time the brass, combative, fist-slinging little hellion tortured them as a child might pluck the wings from a fly. His namesake needn't be ashamed of yielding his share of the record to a ball player like this.

The manner of completion of the extraordinary achievement was so outrageously melodramatic that witnesses were shrieking senselessly at the end. Even so, it was a Dodger crowd, even in the Yankee fortress. The alien cries for Furillo were wilder than the cheers for Martin.

"How can you root for the Yankees?" an actor named Jimmy Little had asked a friend earlier in the series. "It's like rooting for United States Steel."

Not Forsaken, Only Defeated

"Do not forsake us," the page one bannerline of the Brooklyn Eagle had implored Sunday following the Dodgers' third defeat. They weren't forsaken in enemy territory. They were only defeated in splendid competition.

For a show with such a taut ending, the last act began limply. The Dodgers made three errors in the first three innings, and the Yankees three runs in the first two. Even the incomparable Billy Cox booted one, and he's the man who, Casey Stengel says, should be required in fairness to the opposition to play third base in chains.

Whitey Ford, who is really pinker than he is white, allowed the Dodgers only one run in seven innings, confirming Stengel's conviction that there's a future in this Ford. Carl Erskine, making his third start for Brooklyn, went out for a pinch-batter after four innings and might have departed earlier except for Ford's over-developed sense of sportsmanship.

In what should have been a big second inning, Ford was on third with the bases filled and one out when Berra hit a long fly to Snider. Ford, tagged up, started home an instant before the catch. Twenty feet down the line his conscience overtook him. He started back, saw Joe Collins arriving from second base, turned toward the plate again, and was an easy half of a double play ending the inning.

This was tight comedy. They came on with the corn in the eighth. First Allie Reynolds appeared unexpectedly, tramping in from the bullpen with purposeful stride like a players' delegate come to make demands on the owners. He made demands, but chiefly on the Brooklyn hitters. Striking out Roy Campanella to close that inning, the Indian was really pouring that kickapoo joy-juice.

With two out and two on in the Yankee eighth, the crowd put in a pinch-batter. Joe Collins was up for his turn but from everywhere came cries of "Mize," "Mize." Yielding to popular demand, Stengel sent John Mize up to howling applause for what John and the fans agreed would be his last time. He grounded out.

Silence fell, but not for long; it has only returned as these last lines are written. Down in the clubhouse, Ford has had the last word.

"I felt bad when Casey took me out," he said. "Then I thought, 'Well, he hasn't been wrong in five years'."

HERSHEY, Pa. (AP) — Utility forward Jerry Topazzini, who left Boston Bruins hockey training camp here after a contract wrangle, told the management Monday from his home in Copper Cliff, Ont., that he is willing to sign.

DEFEAT BOMBERS

Esks Add to Grid Lead

WINNIPEG (CP)—Edmonton Eskimos gave Winnipeg Blue Bombers a lesson in playing the breaks Monday night as they trimmed the Bombers 16-6 in a Western Interprovincial Football Union game.

It was a dull session for the fans as both clubs showed the effect of two rugged week-end games. Edmonton took a 19-13 defeat from Saskatchewan Roughriders Saturday while Winnipeg had a rough-and-ready time subduing Calgary Stampeders 24-14.

Monday's win put the first-place Eskimos six points up on Winnipeg. Saskatchewan is third, four points behind the Bombers and two up on Calgary.

Eskimos snatched three Winnipeg fumbles, pulled down three Winnipeg passes and blocked one of Indian Jack Jacob's kicks in collecting their win. The sure toe of import tackle Wilbur Snyder, in his second year with Edmonton, lifted 11 points between the posts, three field goals, a convert and a single.

Ed Tom Stolhandske added five when he carried the Rollie Miles' looper pass from the Bomber two-yard line.

Coach George Trafton of the Bombers started Jacobs at quarter, but switched to youthful Geoff Crain, McGill University graduate, late in the second quarter. Crain went the rest of the way and with about three minutes to go, scored his team's only major on a wide dash from the five. Bud Korchak converted the Winnipeg touchdown.

ESK BACKS STOPPED

Linemen on both teams held the spotlight as Claude Arnold, who quartered the whole game for Edmonton, Jacobs and Crain all failed to get their backfields rolling effectively. Edmonton's powerful trio, Bill Vessels, late of Oklahoma, Normie Kwong and Miles, managed only 85 yards on the ground compared to Winnipeg's 152.

Winnipeg rolled for 18 first downs, mostly in mid-field. Edmonton had 11. The two clubs matched passing attacks, Edmonton having a steadier edge —107 yards to 105. Snyder's toe told the story.

Stamps Remain in Hunt For Playoff Berth

REGINA (CP) — Calgary Stampeders, unwilling to play humpty-dumpty, beat Saskatchewan Roughriders 9-8 Monday night to move within a game of Riders' third-place spot in the Western Interprovincial Football Union.

It was Calgary's third win in 11 starts. Had Stampeders lost, all the king's horses and men couldn't put them in playoff contention again in the four-team loop.

Now, with only five of the schedule's 16 games left, Roughriders could wind up as they did last year—in the cellar.

Calgary's position on the wall still is wobbly, but before the three playoff teams are decided upon, Saskatchewan, with a hit-and-miss record, including a 19-13 win over league-leading Edmonton Saturday, must tightly hold its two-point advantage or itself suffer the great fall.

Saskatchewan coach Frankie Filchock, quarterbacking for the injured Glenn Dobbs, was left to the long chances in passing Monday and with them netted 160 yards, 59 more than Calgary. But Riders gave way 125-91 in yards rushing.

Calgary made good on 11 of 19 attemted passes, compared with Riders' 12 of 24, and one of them was taken for the lone Calgary major by import end Al Endriss. Glenn Christian made the convert, and later kicked from 32 yards out for a field goal.

Del Wardien picked up the first Saskatchewan points in the first quarter when he tackled halfback John Henry Johnson behind the line for a safety, moving Riders into a 2-0 lead. Bobby Marlow, who led the United States Southeastern Conference in ground-gaining last season, went over for the touchdown and Wardien converted.

Saskatchewan was ruled out of the tying point late in the final quarter when Riders pinned Johnson behind his own line without giving him yards. They were penalized 10 yards instead.

Homebrew halfback Ken Charlton had booted a dribbling ball into the Calgary end zone and Riders argued that Johnson touched the ball before it crossed the goal line.

Frankie Albert also performed Calgary's punting chore, kicking 13 times for an average of 34.8 yards a try. His longest boot went 52 yards. Saskatchewan punted 12 times for an average 42.7.

Champs Beaten In Bryant Cup Golf Tourney

New champions will be named in the Dr. Bryant Trophy competition at Royal Colwood Golf and Country Club.

Defending titlists J. N. Simpson and H. S. Morgan bowed out of contention for the championship at the club greens Sunday when they lost to Laurie Kerr and D. C. McIntyre on the 26th hole.

Results and Sunday's draw and starting times for second-round play follows:

L. Kerr and D. C. McIntyre defeated J. N. Simpson and H. S. Morgan at 26th; W. Yardley and W. Harkness defeated S. W. Spaven and L. C. Stapleton, 1 up; W. Cotton and W. C. Blackstock defeated A. Wright and H. Matthews, 5 and 4; V. Painter and A. G. Beasley defeated G. L. Andrews and C. H. Lanigan, 2 and 1; S. G. Evans and R. Dunnett defeated A. E. Bayliss and R. Okell, 3 and 2; G. Sparling and H. A. Hincks defeated W. R. Bordeleau and E. Brooks, 3 and 2.

Draw and starting times for the second round Sunday follow:

9.00—L. Kerr and D. C. McIntyre vs. G. Greenwood and A. L. Luck.
9.05—W. Yardley and H. Harkness vs. J. D. Robertson and J. T. Gawthrop.
9.10—W. Cotton and W. C. Blackstock vs. B. Hunnings and R. Smyth.
9.15—A. E. Acres and J. M. Brooks vs. H. McIntyre and H. E. Kennedy.
9.20—V. Painter and A. G. Beasley vs. G. Cartwright and A. W. Brownlie.
9.25—S. G. Evans and R. Dunnett vs. D. Hogarth and E. Gaetz.
9.30—G. Sparling and H. A. Hincks vs. P. V. Frith and W. C. Shade.
9.35—J. A. W. Nicol and F. P. Hutchison vs. W. McColl and M. Kolb.

Night School Golf Clinic Opens Tonight

The classes in which hooks, slices and putts replace reading, 'riting and 'rithmetic, resume tonight.

As part of the Greater Victoria School Board's program of instructional night classes at Victoria High School, the popular 10-week night golf class will hold it first session under Walt Gravelin and Johnny Wren, Uplands professional and assistant professional.

Two one-hour classes will be held every Tuesday and Thursday nights, starting at 7.15 and 8.30. Classes are open to anyone, from duffers to pros. Tuition fee is $10 for the full 10-week course.

Bill Court, Colwood pro, will be in charge of the Thursday evening classes.

There are still openings for students in both Tuesday sessions and in the late Thursday class.

SOCCER WORKOUT

Civil Service soccer club will work out at Centennial Hall tonight at 8.30, and not as announced previously.

World Series Records

NEW YORK (AP) — World Series marks fell all over Yankee Stadium and Ebbetts Field in the 50th annual classic which ended Monday.

Billy Martin, New York Yankees' second baseman, established two and tied four. He had the most hits and the most total bases and tied for the highest batting percentage in six games, most runs batted in, most triples and most long hits.

The records broken, based on a six-game series:

INDIVIDUAL

Most base hits, one series—Billy Martin, Yankees, 12.

Most total bases, one series—Billy Martin, Yankees, 23.

Most strikeouts, one pitcher, total series—Allie Reynolds, Yankees, 62.

Most strikeouts, one pitcher, game—Carl Erskine, Dodgers, 14.

TE

Most base hits, both clubs, one series —120, Dodgers 64, Yankees 56.

Most home runs, one club, one series —Yankees 9.

Most home runs, both clubs, one series—17, Yankees 9, Dodgers 8.

Most total bases, one club, one series —Dodgers 103.

Most total bases, both clubs, one series —200, Dodgers 103, Yankees 97.

Most total bases, both clubs, game—47, Yankees 27, Dodgers 20, fifth game.

Most long hits, one club, one series—Dodgers 22.

Most extra bases on long hits, one club, one series—Yankees 41.

Most extra bases on long hits, both clubs, one series—80, Yankees 41, Dodgers 39.

Most left on bases, both clubs, one series—96, Dodgers 49, Yankees 47.

Most runs, losing club, one series—Dodgers 27.

Winning most consecutive series—Yankees 5.

Club playing most series—Yankees 20.

Club winning most games, total series —Yankees 71.

Largest receipts, game—$387,574.74, first game

Largest receipts, players' pool, first four games—$691,341.61.

$1.00 A WEEK
buys a new
GOODYEAR
BATTERY
BIG TRADE-IN ALLOWANCE
on your old battery
VICTORIA
TIRE LIMITED
GOVERNMENT AT HERALD ST.
PHONE: E 9111 & B 6184
"THE ISLAND'S LARGEST TIRE SHOP"

PROUD OF ITS AGE
Wiser's
DE LUXE WHISKY
IN SMART DECANTER
This advertisement is not published or displayed by the Liquor Control Board or by the Government of British Columbia.

The RITZ
1049 WEST GEORGIA ST.
A COMPLETE CHOICE OF WELL-APPOINTED AND FULLY SERVICED APARTMENTS AND HOTEL ROOMS AT MODERATE RATES
John H. Crone, Manager
VANCOUVER B.C.

"EXPORT"
CANADA'S FINEST CIGARETTE

More Car-Miles Per Dollar!*
*More Car per dollar when you buy!
*More Miles per dollar when you drive!

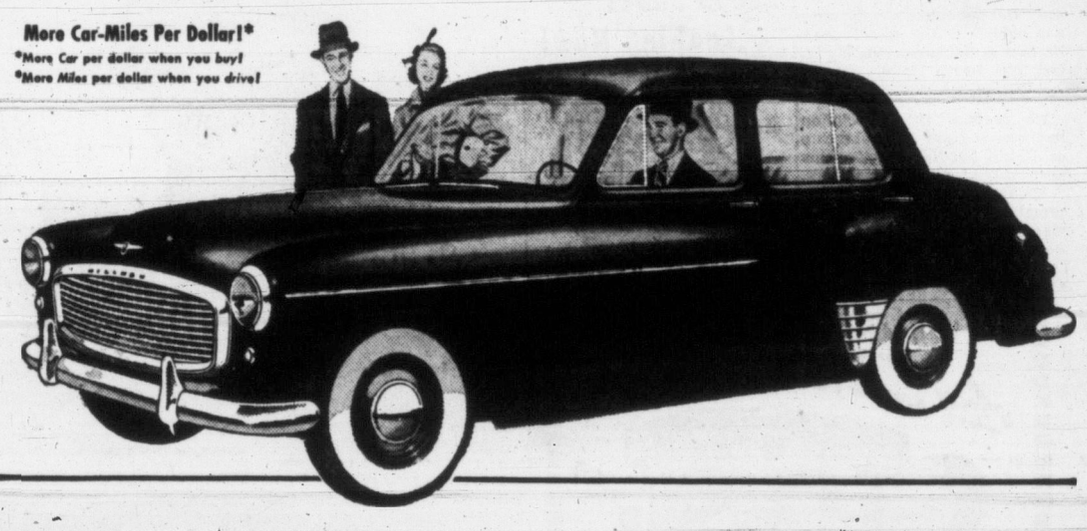

What would YOU do with $1.14 a day you could save with a Hillman Minx?

You could start planning a trip to Bermuda with the money a Hillman Minx can save you. Or you might take out $15,000 worth of life insurance, or rent a summer cottage or buy a boat!

Actually, a Hillman Minx can save you up to $1.14 a day —$416.43 a year—over other popular cars. But don't take our word for it. Go to any one of the Rootes dealers listed below and ask for the booklet "This is Your Proof".

Almost everything costs less with a Hillman. The initial price is close to the lowest and you get up to 35 miles on a gallon of gasoline. And with all its economy, the Hillman seats five and is a wonderful family car in every respect.

Another point—no other imported car can match the Hillman Minx for expert service . . . available parts supply. Make a date with your nearest dealer to drive and discover the Hillman Minx!

ONLY THE HILLMAN gives you such big savings plus all these 6 "big-car" features!
1. High-compression, slow-revving engine for maximum power and economy.
2. Advanced starting carburretor for instant starts, lots of pep.
3. Unitary construction for greater strength, rigidity and safety.
4. Today's popular continental styling.
5. Family-size luggage compartment.
6. Low frontal area and low drag body design to avoid wasted efforts at highway speeds.

* Make your dealer prove it to you—he can!

HILLMAN minx
ROOTES MOTORS (CANADA) LIMITED
VANCOUVER • TORONTO • MONTREAL • HALIFAX
HILLMAN, HUMBER, SUNBEAM-TALBOT, COMMER, KARRIER, ROVER AND LAND-ROVER PRODUCTS

VANCOUVER ISLAND DISTRIBUTORS:
JAMESON MOTORS LTD.
740 BROUGHTON STREET G 8353
DEALERS
CORONATION MOTORS LTD. 2978 Douglas Street, Victoria
EDWARD'S GARAGE LTD., Ladysmith
EVANS MOTORS LIMITED, Duncan
COWAN'S MOTORS, Nanaimo
CENTRAL GARAGE Courtenay
PARKVIEW SERVICE STATION, Parksville

Compare the Hillman . . .
its Equipment . . . and its Price
Closely inspect the Hillman and note its fine finish . . . note, too, that the standard equipment includes Air Conditioning Type Heater and Flashing Type Directional Signals (would be extra on many cars).
● Yes, check the Hillman against the price you would pay for any other car fully equipped ready to go on the road and you'll see why you're seeing more and more Hillmans on the road.
SEE US FOR A GOOD DEAL ON YOUR PRESENT CAR
4-DOOR SEDAN in Victoria $1897
740 BROUGHTON STREET Jameson Motors Ltd. PHONE G 8353

Breeze Through ADDING—FIGURING with Underwood Sundstrand faster-easier-quieter!
For every business—large or small—there's an Underwood Sundstrand with the famous 10-Key Keyboard that cuts errors . . . makes touch operation so easy. Anyone can learn in a few minutes.
Without obligation, call Underwood for a convincing demonstration . . right in your own office . . on your own work.
MANUALLY OPERATED FIGURING MACHINE
AUTOMATIC PRINTING CALCULATOR
PORTABLE ELECTRIC 10-KEY DUPLEX
AUTOMATIC PORTABLE POSTING MACHINES
NEW, 10-KEY PORTABLE ELECTRIC ADDING-FIGURING MACHINE
This Underwood Sundstrand adds, subtracts, gives credit balances and handles all kinds of figuring problems. 10-Key Touch Method Keyboard is "go-easy-to operate" . . . saves time . . . eliminates annoying errors.
ADDING MACHINE DIVISION
Underwood Limited
762 FORT STREET
Empire 8621
AD-33
MADE AND SERVICED BY THE MAKERS OF UNDERWOOD TYPEWRITERS

Loses Sight of Eye in Hiking Accident

Receives $5,000

While on vacation recently, a young salesman from Toronto had a bad hiking accident. Ducking his head to avoid a branch of a tree, he brushed into another branch that severely damaged his left eye. He suffered complete loss of sight in that optic.

The $10,000 Confederation Life Policy which he carries has an Accidental Death & Dismemberment Benefit. As a result, he received $5,000 for the loss of sight of his eye.

The only policy of its kind in Canada!

Confederation's Accidental Death & Dismemberment Benefit on a $10,000 Policy pays:

$10,000 if you die from natural causes
$20,000 if you die by accident
$30,000 if you die by accident while in a public vehicle (except an airplane) or in a fire in a public building.

Liberal cash payment for dismemberment accidents.

PROTECT THE ONES YOU LOVE ...consult
Confederation Life ASSOCIATION
For Full Information, Call:
C. C. Annett, Div. Mgr.
Imperial Bank Building

for the BEST in smooth easy comfort
Jockey* BRAND by Moodies
BRIEFS, MIDWAYS, LONGS, SHIRTS
• NO BIND
• NO GAP
• NO BULK
JUST GENTLE COMFORTABLE SUPPORT
THE SYMBOL OF TRUSTED QUALITY
Jockey* BRAND by Moodies
designed by Moodies
Licensed in Canada to MOODIES
*Registered Trade Mark

Anslow, at Top of Belmont Ballot, Wins Deputy Town Manager's Post

New officers for Belmont Park community council were named following counting of ballots Monday night.

Top elected representative is deputy town manager, J. A. Anslow.

Also elected were Mrs. D. W. Trim, secretary; Mrs. W. Crystal, treasurer, the latter for a third term.

New council members are Mrs. R. G. Baldwin, A. Michaud, J. B. Bing, S. James and J. D. Luton.

A technicality ruled out the elected council member for ward three when he failed to appear for the counting of ballots. A by-election will be held at an early date, according to George Goghill, town manager.

Belmont Park elections are not governed by any municipal regulations. The council is set up under authority of the Royal Canadian Navy, which appoints the town manager for the 355-family naval housing development.

Farm centre of Manchuria is Harbin.

CITY TAXPAYERS SET RECORD FOR FOURTH CONSECUTIVE YEAR

For the fourth year in a row, Victoria property owners have chalked up a record for prompt payment of taxes.

City comptroller, Dennis Young, made known today that 90.6 per cent of current-year taxes were paid by the Oct. 1 deadline. Last year, current taxes paid before a penalty was imposed represented 89.9 per cent of the total levy.

This year's 90.6 per cent represents, in dollars and cents, $2,832,371.32.

Last year's 89.9 per cent represented $2,714,722.67, since the general levy was not as high in 1952.

Comptroller Young noted total collection of current taxes and taxes in arrears so far this year is 95.4 per cent, whereas a year ago, payment of taxes, current and arrears, was 94.86 per cent.

AAs PLANNING ANNUAL RALLY; OPEN TO PUBLIC

Third annual rally of Alcoholics Anonymous in Victoria will be held Sunday in St. John's Hall, Balmoral Road, at 2 p.m.

Speakers from New Westminster and Portland will be heard, and the meeting is open, without charge, to the public.

The Alcoholics Anonymous branch was formed here nine years ago, and there are at present 200 active members. During the life of the Victoria branch, about 1,000 men and women have benefited from "AA" services.

Canadian Jaycees' President Maintains His Members Arch Foes of Communists

Harry Smith, 36-year-old national president of the Canadian Junior Chamber of Commerce, flew into Victoria Monday night to tell local Jaycees that nation-wide enthusiasm for the organization was "the greatest yet."

The tall, dark bachelor president from Toronto was introduced at a Victoria Curling Rink meeting by regional director Don Anderson as a man who had proved himself by performances rather than promises.

He spoke for an hour on almost every aspect of Jaycee work, on his travels for the national organization and the value of the group as a whole.

At a multi-nation conference in San Francisco he met Jaycees from the Philippines, who told him that their group was near the top of the list for extermination if the Communists ever entered their country.

"The junior chambers of commerce are arch-enemies of Communism," he said.

New York City was the capital of the United States from 1785 to 1790.

New Mexico was first discovered by Cabeza de Vaca.

ACID STOMACH?
Avoid distress caused by over-acidity—bitter risings in throat, heartburn, stomach discomfort. Find out how quickly *Digestif Rennie Tablets* relieve acid indigestion. Individually wrapped—easy to carry in purse or pocket. Try RENNIES for fast relief. 25c—at all Druggists. 8
REACH FOR A RENNIE

GUARANTEED ALL FIR
ABSOLUTELY NO CEDAR
2½ cords $9.00
5 cords $17.00
1 WEEK ONLY — PHONE B 4622

always insist on..
DELNOR
..foremost in frozen foods

Don't Fly U.S. Flag Travel Chief Advises

Stop flying the Stars and Stripes to attract American dollars, resort owners were told today.

"You pay no tribute to American citizens when you fly their flag for commercial purposes" Leo Dolan, director of the Canadian Government Travel Bureau, told delegates of the 200-member Canadian Tourist Association as they wound up their annual convention here Wednesday.

Mr. Dolan said that, as the national voice for a $300,000,000 industry, a membership of 200 is not enough.

"I wonder if we are paying too much attention to conviviality and not enough to the aims and objects of the association," he told a luncheon meeting in Oak Bay Beach Hotel.

400 NEEDED

He realized the association had grown from a membership of 37, but felt the objective this year should be 400 members.

Mr. Dolan asked for more impressive and determined leadership on behalf of the association.

Mr. Dolan also criticized resort owners for flying the U.S. flag. "You pay no tribute to American citizens when you fly their flag for commercial purposes," he said.

Hon. Ralph Chetwynd, minister of trade and industry, told a dinner meeting in Empress Hotel that B.C. is going to make a far greater effort for tourist business than in the past few years.

"I intend to get a little more money from the treasury to really put this tourist business on the map," he said.

Delegates left this morning for the mainland, via Nanaimo.

Keeps Shoes Looking New!
KIWI BOOT POLISH 11 COLORS

16th ANNUAL FALL SALE
Last Week, Oct. 5th - 10th
Any MEN'S or LADY'S SUIT or DRESS
BEAUTIFULLY DRY CLEANED
ONE DAY 10¢
ONE PRICE 59¢
Colored - Plain

It's More Than Luck
That Spotless serves 1 out of every 3 families in Vancouver. It's a public endorsement of Spotless' unexcelled quality and values.

SHIRT SPECIALS
Business Shirts Smartly laundered 19c
Sport Shirts Carefully laundered 29c
Collars Turned 25c
New Collars Supplied and Replaced Sanforized 79c
Tears Repaired 20c
Sleeves Shortened 50c

DYEING SPECIALS
Any Coat Dyed Any color 3.95
Any Skirt Dyed Any color 2.95
Any Chenille Spread Dyed Any color 1.99
Any Chenille Housecoat Dyed Any color 1.99
Any Dress Dyed Any color 3.95

Spotless SHOE RENEW
LADIES'
Heel Lifts Pr. 25c
½ Soles Pr. $1.39
Toe Tips Pr. 69c
Shoes Dyed Pr. 1.49

Spotless SHOE RENEW
MEN'S
Heels Rubber or leather, pr. 49c
½ Soles Pr. 2.19
Full Soles Pr. 3.19
Shoes Dyed Pr. 1.49

Sale prices effective all 37 Spotless Stores in Greater Vancouver, Fraser Valley, New Westminster, Victoria.
37 Convenient Stores
Spotless
ONE OF CANADA'S GREAT DRY CLEANERS

Two-Fisted strength
TIGHT-FISTED economy

Big, burly Ford Economy Trucks have plenty of muscle and stamina to take the hard knocks of modern speed-hauling. Rugged deep-channel frames are designed to resist back-breaking torsional strains . . . power-packed V-8 engines hustle big loads fast, over the toughest routes . . . every working part, every body and chassis part, is built to stand up under the punishing wear of hard, steady driving. Ford Trucks are *tough*—and they're *thrifty*, too. V-8 dependability and Power-Pilot economy mean big, worthwhile fuel savings . . . and Ford Truck engineering means extra ton-miles of payload hauling for every penny spent on upkeep. Get a two-fisted, tight-fisted truck . . . get a FORD!

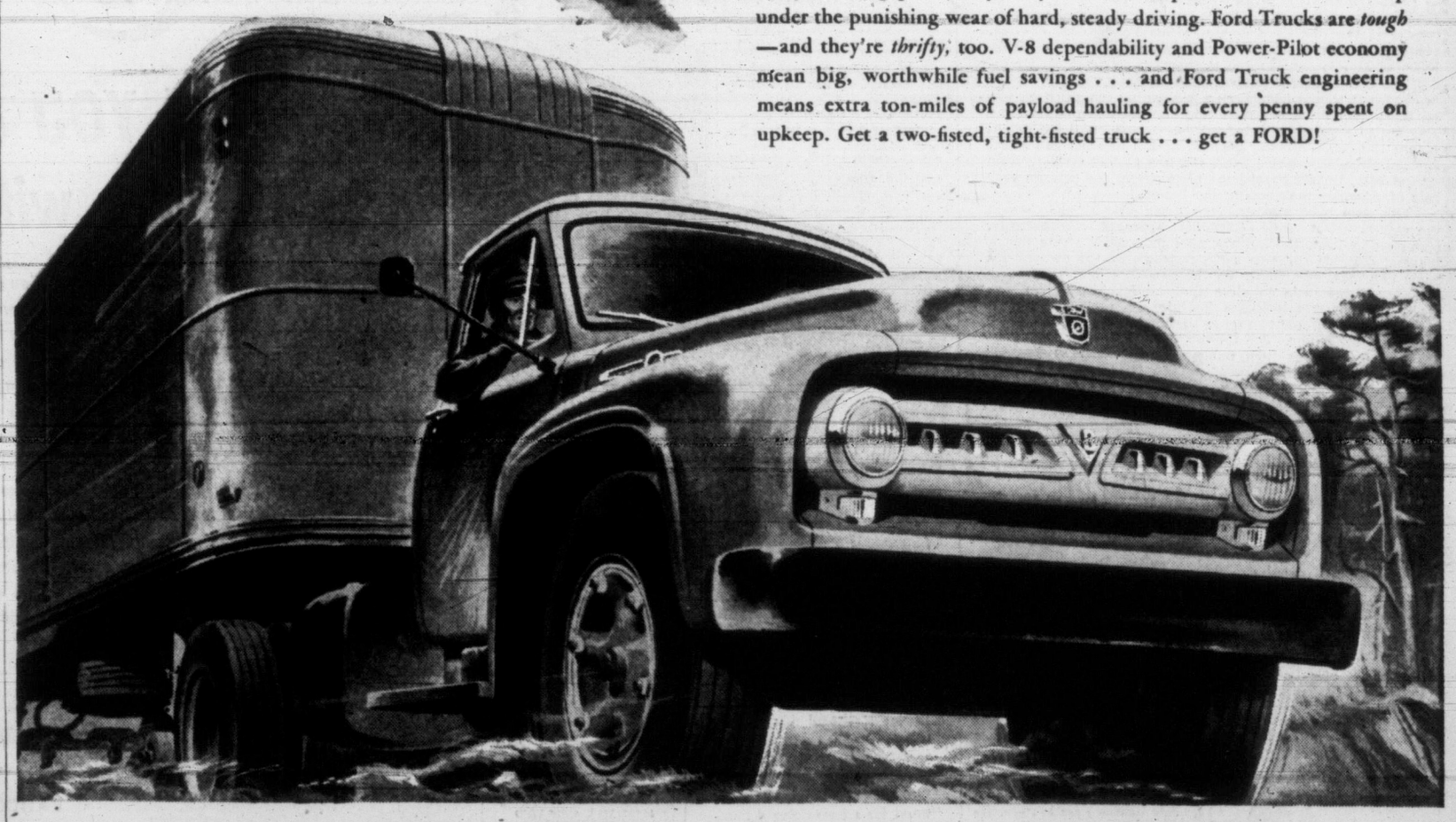

FORD economy TRUCKS
Save time! Save money! Last longer!
Ford MONARCH
SEE YOUR FORD TRUCK DEALER
NATIONAL MOTORS LTD.
819 YATES ST. G 8177
LOOK FOR THE A-1 SIGN OF VALUE WHEN YOU BUY A USED TRUCK—SEE YOUR FORD TRUCK DEALER

TODAY'S STOCK QUOTATIONS

James Richardson & Sons · T. H. Burns & Co. Ltd. · Hagar Investment Ltd. · A. E. Ames & Co. · Investment Dealers' Assn. · H. A. Humber Ltd.

VANCOUVER—NOON

OILS	Bid	Asked
Altex	20	25
AP Con	28	35
Amalgamated	8	—
British Pete	6	8
Britalta Pt	330	—
Calmont	102	107
Calnorth	20	—
Calvan Con	360	—
Can Anenda	14	19
Can Atlntic	350	370
Cent Lduc	145	150
Chamberlain	13	15
Charter Oil	105	115
Del Rio	125	135
Fargo	170	—
Gas Explor	52	60
Gen Petrol	450	—
Do A	450	500
Hargal Oil	5	6
Highwd Srce	11	—
Home Oil	640	655
Long Island	—	17
McD Segur	13	—
Mercury	10	11
Mill City	21	25
Model Oil	—	60
New Sprior	220	240
Okalta	152	157
Pacific Pete	725	—
Pan Western	32	38
Roxana	—	17
Royal Can	7¾	9
Royalite	12	12⅝
Spooner Oils	15	—
Sunset Oils	19	—
Trans Emp	180	190
Trans Mount	—	21
Vanalta	18	20
Vantor Exp	24	26
Yank Princes	37	40
York Oil	16	20
MINES		
American Sd	10½	12
Beaver Ldge	70	74
Bralorne	300	325
BRX (1935)	1	3
Canusa Carib	3½	5
Caribou Gld	95	100
Clmn Col A	24	—
Congress	4	—
Cronin Bab	6	—
Dorreen	8	9½
Estella	28½	31
Gnt Mascot	46	50
Golconda	—	20
Hamil	11	13
High Belle	33	36
Indian	3½	5
Island Mont	27	—
Koote B Mtls	3	4½
Nat Exp	28	33
Nesbitt Lab	140	—
Pac Eastern	10	14
Pac Nickel	55	—
Pend Ore	—	400
Pioneer Gld	150	160
Placer Devel	28	—
Premier Brdr	5	5¾
Privateer	3	4
Quatsino Cp	19¼	—
Red Hawk	2⅝	—
Reeves McD	—	150
Rix Athbsk	145	150
Sheep Creek	50	55
Silbak Prmir	11	12
Silvan Cons	21	25
Silver Stand	73	—
Spud Valley	—	4
Suquash	—	40
Taku River	6	—
Taylor Bdge	21½	25
T Cont Res	34	—
Utica	1⅛	2⅛
Vananda	1½	2½
Van Roi	—	50
West Explor	—	40
West Tgstn	—	140
INDUSTRIALS		
Alberta Dist	150	155
Do VT	145	150
BCP Products	4⅝	—
BC Telephn	34	35
BC Turf	75	80
Brd Dydck A	7⅝	—
Can Collier	235	—
Can W Lmbr	9¼	—
Cap Estates	23	23¼
Coast Brew	345	360
Con M & S	22	—
Grdn & Blya	78	81
Inter Brew	400	450
MacMillan B	16	16½
Neon Prdcts	19	—
Pacific Coyle	52	—
Sidney Roof	16	—
Sun Publish	26	—
Westm Pp A	—	14

TORONTO MINES

	Bid	Asked
Acadia Uran	14	16
Akaticho Y	85	90
Amal Larder	16	17
Amer Y K	19	20
Anacon Ld	315	330
Anglo-Huron	12½	13
Ankeno	11½	14
Armistice	17	18
Ascot Metals	45	47
Aumaque	11	12
Bagamac	14	16
Barnat	115	118
Barvue Mns	155	165
Barymin	140	144
Base Metals	15	17
Bevcourt	33	36
Bobjo	33	34
Bralorne	310	325
Brewis RL	9	9½
Broulan	215	222
Buffadison	6½	7½
Buffalo Ank	60	65
Buffalo Cdn	16	18
Buffalo RL	4½	5
Bulldog Yuk	14	15
C Flin Flon	18½	19½
Campbell C	265	270
Campbell RL	710	775
Cassiar	720	730
Cent Patricia	75	83
C Porcupine	15	19
Chesterville	34	37
Chimo	104	108
Citra-Lartic	7½	8½
Coch Willans	90	95
Coniaurum	46	50
Cons D Yuk	178	182
Cons Howey	70	83
Cons Smeltrs	22¼	22⅝
Conwest	360	395
Crowshore	9½	10
Delnite	121	—
Detta Minerls	17	19
Dome Mines	15⅝	15¾
Donalda	46	49
Dom Asbestos	48	50
E Malartic	152	160
East Rim	89	92
E Sullivan	410	420
Estn Metals	130	136
Elder	40	41
Eldona	21	25
Estella	29½	30
Eureka	52	55
Falconbridge	14¼	14½
Frobisher	460	465
Giant Ywkft	790	800
Gods Lake	84	87
Goldale	23	25
Gn Manitou	165	180
Goldcrest	17	18
Graham Bous	38	41
Gunnar Gld	730	740
Hard Rock	10	11
Harricana	12	13
Hasaga	22	23
Headway	26	27
Heva	5¼	5½
Hollinger	12	12½
Homer Yukon	23	23½
Hosco	4	4½
Hudson Bay	36½	36⅝
Inspiration	138	145
Jaculet	8	9
Jacknife	7	7½
Jack Waite	8½	9
Joburke	8½	11
Joliet Quebec	23	25
Kayrand	7	8
Kerr Addison	18½	18⅝
Keyboycon	9½	10
Kirk-H Bay	60	60½
Kirkland Lk	46	49
Klondike-Ken	9	9½
Labrador	650	660
Nudulama	64	67
Lk Dufault	65	70
Lk Lingman	16¼	18½
Lake Osu	20	29
Lake Shore	535	560
Lapa Cadillac	7	8½
Lavalie	5¼	5½
Leitch Gold	65	66
Lit Long Lac	47	55
Lomega	4	5
Louvicourt	12½	13
Man and East	3	3¼
Macassa	150	160
McDonald	52	65
Macfie Exp	13	16
Mackeno	28	30
McL-Cock	131	137
Madsen RL	155	160
Magnet	8½	9
Malar Gold	138	141
McIntyre	52¼	53¼
McKenzie RL	33	36
McNamara RL	8	9½
Mining Corp	10	10⅛
Moneta	43	45
Nes Labine	145	160
New Larder	153	157
New Calum	50	58
New Dicken	262	267
New Goldvue	20	22
N Hugh Mal	10	11
New Laguerre	8	12
Newlund	18½	24
New Mosher	40	44
Nisto	9	11
Noranda	63	63⅜
Norlartic	13	14
Normetals	250	255
Nor Denison	7	9
North Inca	46	47
O'Brien Gold	66	70
O'Leary Mal	18	19
Ont Pyrites	101	107
Osisko Lake	36	39
Pamour Por	72	76
Paymaster	38	39
Pen Oreille	390	400
Pickle Crow	112	118
Pioneer Gol	150	160
Placer Dev	28¾	30
Powell Rouyn	75	90
Preston	240	245
Prospect Air	350	365
Qu Labrador	12	13
Que Manitou	75	80
Quemont	15¼	15⅝
Radiore	49	49½
Re MacDon	140	145
Rix-Atha	136	139
San Antonio	195	200
She Gordon	405	420
Silanco	16	20
Silver Miller	71	72
Star Olsen	15	16
Steeloy	9	9½
Steeprock	580	590
Sullivan	206	210
Sylvanite	115	125
Tec Hughes	195	205
Thompson-L	17	19
Torbrit Silver	86	90
Un Asbestos	285	295
U Keno Hill	600	650
Up Canada	110	119
Ventures	13½	13¾
Wait Amulet	985	1000
West Ashley	18	20
Wilt-Cogh	7	9
Wright Har	165	170
Yale Lead	24	29
YK Bear	110	115
Yukeno	15	16

MONTREAL-TORONTO INDUSTRIALS

	Bid	Asked
Abitibi com	13⅞	14
Do pfd	25⅜	25½
Acadia Atltc	6	6¼
Do A	17	—
Do pfd	98¾	—
Agnew Srps	8⅜	8½
Algoma Stl	30¼	31
Aluminium	43	43¼
Do pfd	101½	102
Anglo Nfld	7⅝	7¾
Argus Corp	11¾	11⅞
Do pfd	79¼	81½
Asbestos Mrp	25	25½
AshdownC A	13	13½
Do B	12½	16
Atlas Steel	13½	13⅞
Bathurst A	39½	40
Do B	16¼	—
Beatty Bros	7	7½
Bell Tlphn	35⅜	35½
Blue Ribbon		19⅞
Btfd Cdge A	13¾	14½
Do B	6½	8
Brazilian Tct	10⅛	10¼
BA Oil	17	17½
BC Elc 4% pf	79½	80
Do 4¾% pf	92½	93
Do 5% pf	48½	49
BC Forest	490	500
BC Pkrs A	12	12⅝
Do B	7½	8
BC Pwr A	32¾	33
Do B	8	8½
Brown Co	7	7¼
Do 1st pfd	86¼	87
Brk Mills A		12
Do B	385	475
Bldg Prdcts	35½	36½
Britn Steel	19	19½
Burns Co A	50	
Do B	33½	35½
Burrard Dk A	7½	7⅝
Cda Dm Sgr	17	17½
Cda Cement	75	78
Do pfd	28	28¾
Cda Iron Fd	19	19½
Cda Malting	50¼	52
Cda Nor Pwr	10⅝	11
Cda Pkrs A	36	37½
Do B	30½	31½
Cda Prmnt	56⅝	
Cda Stmshp	78	80
Do pfd	49	49½
Cdn Wire B		69⅞
Cd Breweries	18⅞	19¾
Cdn Canners	26½	27
Cdn Car Fdy	16¼	17
Do A	17	18½
Cdn Celanese	27¼	27½
Do $1.75 pf	32¾	33
Do $1 pfd	19¼	20
Cdn Chemical	9	9¼
Cdn Dredge	47	48¾
Cdn Gen El	430	475
Cdn Gen Inv	22¼	22¾
Cdn Industrs	33⅞	34
Cdn Loco		16
Cdn Oil	12¾	13
CPR	22⅝	22¾
Cdn Vickers		16
Cdn Wst Lum	9¼	9½
Cdn Westghs	55½	59
Chatco Steel	475	500
Do pfd	5½	7
Chrysler	62½	64
Cockshutt Pl	9⅝	10⅛
Cm Alcohol	275	300
Do pfd	—	5½
Cons M-S	22	22½
Con Paper	37	37½
Consmrs Gas	15½	16
Consm Glass	24	25
Corby's A	9	9¼
Do B	8¾	9
Cosmos Imp	9½	10
Craig Bit	425	500
Crown Zeller	28¼	28½
Davis Lthr A	15	
Do B	5	5¾
Dis-Seagms	25½	25⅝
Dom Bridge	70	70
Dom Fdry-Stl	13½	13⅝
Do pfd	92	92½
Dom Glass	60½	62
Do Magnsm	11½	12
Dom Steel-Cl	11	11½
Dom Stores	16	16⅛
Do Tar-Chem	7¼	7½
Do pfd	19⅝	19¾
Dom Textile	7⅛	8
Do Woollens		300
Donahue Bro	14	14⅛
Dow Brew	16⅞	
Dryden Ppr	54	54¼
Eddy Ppr A	21¾	23
Electrolux	9¾	10
Estabrook pf	19	20½
Famous Ply	18½	18¾
Fan Farmer	19½	22
Fedl Grain	17	18½
Fleet Mfg	90	95
Ford Cda A	61	61½
Fraser Co	14¼	14½
Do pfd		102½
Gatineau Pw	21	21¼
Do 5% pf	102½	103
Gen Dymncs	33	33⅞
Gen Motors	55¼	55¾
Gen Stl Wrs	15½	15¾
Do pfd	99	101
Goodyear Tr		97½
Do pfd	47½	48¼
Gt Lks Ppr	17¾	18⅛
Do A pfd	49½	50
Gt Wst Cl A	7¼	7½
Do B	6¾	7
Gyp Lm-Alb	32¼	33
Tran-Cda C	350	380
Hmltn Bridge	16	16¾
Hltn Cotton	18	19½
Hrdg Carpet	7½	8
Hayes Steel	33¾	34½
Hnde & Dche	24⅛	26
H Smith	18¾	19¼
Imperial Oil	27⅝	27⅞
Imperial Tob	10⅞	11
Do 4% pfd	23⅛	23⅞
Indus Accept	29¼	30
Do 2% pfd	36½	36¾
Int Bronze	5¾	6
Do pfd	16	17
Int Metals A	29	[illegible]
Inter Nickel	37⅜	37½
Inter Paper	50¼	50½
Int Petrlm	19¼	19½
Int Utilities	24½	25
Kelvinator	17	18¾
Labatts	17⅝	18
Lake Woods		31
Lang	8	8¼
Laura Secord	13¾	14
Loblaw A	38¼	38¾
Do B	41	41½
Lon Hosiery A	6½	7
McMillan B	15¾	16¼
M L Milling	7½	7⅞
Massey-Harris	7⅜	7½
Maxwell	5	5½
McColl Front	24	24½
Do pfd	89¼	92
Mrcry Mills	80	100
Miltn Brick	185	190
M Containers		15
M & O Paper	25¾	26⅛
R Mitchell	38	40
Molson's A	24	—
Do B	24	28
M Knitting	8	10
Mont Loco	13¼	14
Moore Corp	22½	23
Nat Drug	8⅛	8¼
Do pfd	11¾	11⅞
Nat Grocers	10	11
N Hosiery A	7⅛	7¼
Do B	7¼	7¾
N Steel Car	25½	26
Niagara W W		33
Ogilvie Flour	30½	35
Ontario Steel		21⅞
Orange Csh	350	375
Page Hersey	68¼	69¼
Penmans	50½	
Powell River	23½	23⅝
Press Metals	9¾	10
Price Bros	30¼	30⅝
Rvsde Silk A	16	17
Do B	300	525
Russell Indus		18
St Lawr Corp	31	31¼
Shwngn Com	37	37⅜
Shea's Br A	17⅛	17½
Do B	32¼	33
Sick's Br VT	23	25
Sld Dairies A	10	10⅛
Simpson's	13¼	13⅜
Southam Co	25	26
Stand Paving	17½	18
Do pfd	36	40
Stan Brock A	6	8⅛
Stedman	18½	19
Steel of Cda	28¼	29
Tamblyn	32½	36⅝
Taylor Pearsn	8	9
Do pfd	19½	19¾
Tip Top Tirs	16½	17
Tradrs Fin A	27¼	
Do B	26⅞	28½
Tri Tor	68	70
Union Gas	28¼	28¾
Unitd Corp A		28½
Do B	12	12½
Unitd Fuel A	57	57¼
Do B	22	24⅞
United Steel	12	12¼
Hrm Walker	47½	47⅞
Westeel	20	
W Cda Brew	16¼	16½
West Grocers	54	60
Do A	33	33⅝
Geo Weston	31½	32
[illegible]	[illegible]	[illegible]
Wpg Gas	6	6½
York Knit A	350	375
Zeller's	21¼	21⅝
C I F	577	633
BANKS		
Montreal	34¼	34½
Nova Scotia	39	39½
Toronto	40¼	41
Commerce	30¼	30½
Dominion	29¾	30¼
Imperial	34½	34⅞
Royal	34	34½

NEW YORK CLOSE

	Close
Allied Chemicals	86⅛
American Can	36
American Smelter	27
American T & T	154⅛
American Tobacco	74
American Woolen	15½
American G & E	32
Anaconda Copper	30⅛
Atchison Topeka	89⅛
B & O Railway	20⅛
Bethlehem Steel	46½
Columbia Gas	13⅝
CPR	22⅞
C & O Railway	33½
Chrysler	64⅝
Con Edison	40⅛
Corn Products	70⅜
Detroit Edison	27⅝
Du Pont	99⅝
Eastman Kodak	43⅜
Erie Railroad	17⅝
General Electric	74⅛
General Foods	55¼
General Motors	56⅝
Goodyear Tire	47
Great Northern	47⅞
Gulf Oil	44⅞
Homestake Mining	34⅛
Houston L & P	25¼
Inter Harvester	25⅝
Inter Paper	51⅝
Inter T & T	14⅛
Inter Nickel	38
Johns-Manville	29⅜
Loew's Theatre	10⅝
Kennecott Copper	62¼
Montgomery Ward	56¼
Nat Distillers	17
New York Central	19¾
Norfolk Western	41⅜
Northern Pacific	53⅜
Ohio Oil	51⅛
Pac Gas Elec	37⅛
Phila Elec	31⅛
Penn Railway	18½
Procter Gamble	63¼
Pub Service	25
Radio	23¼
Republic Steel	43
Safeway Stores	37½
Schenley Distillers	22⅛
Standard Calif	49⅝
Standard Oil NJ	68⅝

TORONTO OILS

Sales		High	Low	Close
3000	Acme	20	19	19
9800	Ajax	88	81	82
1500	Albermont	125	120	122
100	Amurex	—	—	13⅝
500	Anchor	—		7
1075	Anglo Canadn	485	480	480
800	Bailey Selburn	330	320	330
200	Banff Oils			792
2500	Bralsaman	105	100	102
3100	British Empire	38	38	38
1050	Britalta	380	360	340
330	Calgary & Edm			865
2400	Calmont	105	102	102
1300	Calnorth	22	21	21
1225	Calvan Cons	385	370	370
700	Can Southern	610	600	605
2500	Can Admiral	29	26	26
200	Can Atlantic	—	—	345
1000	Can Decalta			59
1800	Can Devonian	55	50	52
1150	Can Pipeline	158	156	156
800	Can Williston	135	120	125
5400	Cent Explorers	410	390	410
6700	Central Leduc	160	145	156
900	Charter Oils	112	105	105
13300	Cons Allanbee	28	26½	26½
4750	Cons Peak	23	20	21
2500	Dalhousie			18
6250	Del Rio	140	125	125
600	Devon Leduc	133	125	133
1400	Dragon	—	—	33
500	Duvex			26
4500	Fargo Oil	188	170	180
3300	Federated Pete	370	345	360
2000	Gas Explorin	—		55
600	General Pete A	485	460	460
800	Gridoil	460	450	460
2500	High Crest	—	—	18½
500	Highwood Sarc		—	12
412	Home Oil	660	650	650
200	Husky	750	725	750
1615	Inter-Prov Pipe	19⅞	19⅝	19⅝
4700	Jet	26	25	25
1600	Jupiter	135	132	135
1500	Kroy	—	—	110
23575	Landover Oil	21	19½	19½
1100	Long Island	—	—	11
600	Marigold	—	—	50
1000	Mid Continent	—	—	13½
4000	Mill City	—	—	22
900	National	180	175	177
3100	New Brit Dom	143	138	143
1000	New Pacalta	—	—	8½
683	New Superior	227	225	225
200	North Candian	203	195	195
100	North Star	—	—	7½
	Okalta	156	156	157
325	Pacific Pete	—	—	750
1000	Pan Western	—	—	35
3700	Peruvian Oil	145	130	135
500	Petrol O & G	—	—	30
500	Rio Prado			55
800	Ponder	125	120	125
800	Royalite	12¼	12	12
500	Rundle	—	—	10½
300	Sapphire	180	175	180
6600	Scurry	115	108	110
1450	Security Free	145	135	145
1500	Souris	60	50	60
50350	Sweetgrass	36¾	35	36
735	Trans Empire	190	187	187
2700	Trans Era	48	47	47
1826	Trans Mountain	22	20¾	21¼
3000	Trend		—	16
700	Triad	225	220	222
6800	United	—	—	55
2900	West Hmstead	65	64	64
625	West Leasehlds	450	440	450
5100	Wilrich	38½	38	38
500	Yankee Canuck	—	—	8
	Tri Tor	—	—	71

Closing Averages

Dow Jones closing stock averages:
30 industrials .....264.26, off 1.22
20 railways ..... 92.32, off .82
15 utilities ..... 49.87, off .07
65 stocks .....101.07, off .52
Shares: 1,100,000.

Toronto closing averages:
Industrials .....298.91, off 1.77
Golds ..... 68.34, off 0.53
Base Metals .....138.44, off 0.60
Western Oils ..... 84.22, off 1.57
Shares: 1,551,000.

Montreal closing averages:
Industrials .....175.10, off 1.30
Utilities ..... 92.10, off 0.50
Golds ..... 50.70, off 0.56
Pulp, Papers .....692.69, off 3.65
Shares: 288,100.

STOCK SUMMARY

Toronto Shows Down Trend

TORONTO (CP)—Prices remained downward in light trading toward the close of the stock market today.

Steels, refining oils and manufactures were the lowest industrials with a wide list of losses, mostly less than a dollar.

Western oils slackened slightly in their downward pace, but were still the biggest losers. Losses outnumbered gains by more than nine-to-one, but a few of the losses managed to climb into the penny class.

Base metals were down in both seniors and juniors. Juniors showed penny losses, but seniors gained a little.

Uraniums and Bathurst-area base metals dropped with most losses slight. Golds were down with juniors mixed and seniors weak.

Holding companies rose from weak to mixed. All changes were small.

Few Recoveries

NEW YORK (AP) — The stock market declined today, with aircrafts, railroads and high-priced oil stocks showing the widest losses. Some shares managed partial recovery in late dealings, however.

Higher were General Motors, Chrysler and U.S. Gypsum.

Dome Mines led Canadian stocks lower today, off ½. It was followed by Canadian Pacific, down ⅜, and McIntyre and Distillers Seagram, each down ⅛. Hiram Walker was up ⅜ and International Nickel advanced ⅛.

Royalite Oil, Canadian issue on the American stock exchange, fell ⅛.

Montreal Off

MONTREAL (CP)—The stock market turned downward during light afternoon trading today.

Changes were narrow range and many issues traded unchanged.

Papers, senior oils, senior metals, steels and miscellaneous industrials were weaker.

Mines reflected the sagging tone of the industrial list as Anacon, Dominion Asbestos and New Larder back-tracked.

Grain

WINNIPEG

WINNIPEG (CP)—Grain prices moved narrowly today in rather dull trading on the Winnipeg grain exchange.

The best commercial demand appeared in flax and barley.

Week-end export loadings of Canadian wheat reported today: United Kingdom 545,000 bushels, Colombia 175,000, Spain 240,000, the Netherlands 380,000 and Bolivia 150,000.

	Open	High	Low	Close
Oats—				
October	71⅝	71⅝	70⅞	71
December	68⅝	68⅝	68¼	68⅜
May	68⅝	68⅝	68⅛	68½
Rye—				
October	102⅛	103⅛	102⅛	102⅝
December	103⅜	104	102⅞	103½
May	108⅛	109	107⅞	108½
Barley—				
October	99¼	99¼	98½	98⅝
December	98⅛	98⅛	97⅞	98⅛
May	99⅛	99¼	98⅝	98⅞
Flax—				
October	265½	267	265½	266½
December	254½	256⅝	253⅝	253⅝
May	257¼	260	256⅝	256⅝

Winnipeg Cash Grain

Oats—No. 2 cw 71.
Barley—No. 2 cw 104⅝.
Rye—No. 2 cw 102⅝, track 102⅝.

CHICAGO

CHICAGO (AP)—Soybeans firmed on the Board of Trade today while the rest of the market had difficulty in holding above the previous close.

	Open	High	Low	Close
Wheat—				
December	190⅝	191¼	189⅝	190½
March	193⅝	194⅞	193⅜	194⅛
May	194	194⅞	193¼	194¼
Corn—				
December	141⅛	142½	140⅝	142⅜
May	146⅛	147	145½	147
July	145⅝	146½	145¾	146⅝
Oats—				
December	73⅝	74¼	73½	74¼
March	74½	74⅜	74	74⅜
May	72⅝	73	72¼	72⅞
Rye—				
December	112	113⅝	111⅝	113
March	118	118⅞	117	118¼
July	119½	120⅝	119¼	120¼

NEW ISSUE
CANADA SAVINGS BONDS
3¼%
ORDER NOW THROUGH
Boorman Investment CO. LTD.
616 View · E 7124

The Bell Telephone Company of Canada

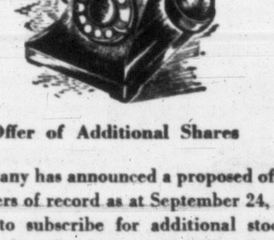

Offer of Additional Shares

The Company has announced a proposed offer to shareholders of record as at September 24, 1953, of rights to subscribe for additional stock at $31.50 per share, in the ratio of 1 share for each 5 shares held. "Rights" will be mailed to shareholders on or about October 5, 1953 and will expire on October 30, 1953.

We offer our facilities to investors to—
(a) Exercise their "Rights"
(b) Purchase additional "Rights" or shares
(c) Sell all or part of their "Rights" or shares
Details will be handled by our nearest office.

Additional information will be furnished without cost or obligation.

DOMINION SECURITIES CORPN. LIMITED
Established 1901
TORONTO MONTREAL NEW YORK LONDON ENG. WINNIPEG CALGARY VANCOUVER VICTORIA HALIFAX KITCHENER BRANTFORD SASKATOON OTTAWA QUEBEC SHERBROOKE SAINT JOHN
612 View Street, Victoria — Tel. Garden 5842

Offers You

CANADA SAVINGS BONDS
SERIES EIGHT

The new Canada Savings Bonds pay 3¼% interest—a higher return than that offered by any previous series and higher than interest rates on Savings deposits. To place your order, telephone, write or visit any of our offices.

NESBITT, THOMSON AND COMPANY LIMITED
620 View Street, VICTORIA. Phone GARDEN 1191
MONTREAL QUEBEC TORONTO OTTAWA HAMILTON LONDON, ONT. KITCHENER WINNIPEG REGINA CALGARY EDMONTON LETHBRIDGE VANCOUVER VICTORIA SAINT JOHN, N.B. FREDERICTON

BUSINESS CAPSULE

REACH NEW HIGH

September dividend payments by Canadian companies reached a new high, J. R. Timmins and Co. reports. September payments totaled $55,865,922, slightly higher than September 1952's $55,548,216 and far ahead of September 1951's $53,330,693. But total of dividend payments by Canadian companies in the first nine months of this year is slightly below the corresponding figure for 1952 — $394,617,764 compared with $399,457,963.

FOR YOUNG EXECUTIVES

Sponsored by the four western universities, the third annual **School of Advanced Management** will be held at Banff February 1 to March 13, 1954. Designed to train executives aged 28 to 50 years for roles of greater responsibilities, the school will use a combination of the lecture, seminar and case methods of instruction. Among the instructors will be Professor E. D. MacPhee, director, UBC School of Commerce; Tom Chambers, B.C. Electric controller, Vancouver; R. A. Mahoney, labor relations consultant, Vancouver; Murray Brink, financial consultant, Vancouver, and Professor Hugh Wilkinson, UBC.

NONE SINCE 1923

Did you know there hasn't been a **bank failure** in Canada since 1923 when the Home Bank suspended? In the same period in the United States more than 14,000 banks suspended or went into bankuptcy. Since Confederation there have been only 26 bank failures in Canada . . . According to **Canadian Bankers Association** there are about 9,000,000 deposit accounts in Canada containing $9,436,000,000. Total of loans made by Canadian banks currently is $4,487,000,000.

$ EXCHANGE

VICTORIA—Banks buying U.S. cheques at 2⅛ per cent, buying U.S. cash at 2⅝ per cent. Silver unchanged at 5 per cent. U.S. cash and cheques selling at 1⅜ per cent.

NEW YORK—Canadian dollar 1/16 cent lower at $1.01 25/32 U.S. Pound sterling up ⅛ to $2.80.

MONTREAL—U.S. dollar worth 98 9/32 cents Canadian. Pound sterling up 5/16 to $2.75 3/16.

Accountant at the Bank of Montreal in Victoria, H. B. Francis has been transferred to Vancouver and will be replaced here by B. R. Scott, who holds a similar post in the bank's branch at Port Arthur.

A. E. Ames & Co.
Limited
Investment Securities
Royal Trust Building • 612 View Street, Victoria, B.C.
Telephone: E4171
TORONTO MONTREAL WINNIPEG VANCOUVER NEW YORK LONDON, ENG.

Need Money?
see Personal

EXAMPLES OF LOANS

$ Cash You Get	15 MO. 154.19	24 MO. 529.59	24 MO. 756.56
Repay Monthly	$12	$28	$40

Above payments cover everything! Even $ Payments for in-between amounts are in proportion. (Con.)

At Personal, it's "yes" promptly to employed people — married or single. No bankable security required. Personal and its affiliated companies are now the largest loan group in America—with over 95 offices throughout Canada. Phone first for a 1-visit loan. Come in or write.

Loans $50 to $1200
Beneficial Loan System
Personal FINANCE COMPANY
VICTORIA — 650-A Yates Street 2nd Fl. (Above Tip Top Tailors) Phone: Beacon 7248
NANAIMO — 204 Commercial St. 2nd Fl., Phone: 2330
OPEN DAILY 9 TO 5 • FRI. 9 TO 9 • CLOSED SAT.
Loans made to residents of all surrounding towns
Personal Finance Company of Canada

Bell Telephone Shares—

An Outstanding Canadian Investment

Few Canadian investment shares have as many favourable features as the common shares of The Bell Telephone Company of Canada. These include:—

—A Good Return

At the current dividend rate of $2 per share per annum and at the market price of about $35.50 per share the yield is about 5.60%.

The most advantageous method of buying these shares at present is through the purchase of rights to subscribe for shares at $31.50 per share. The cost including the rights required at the market price is about $35.15 per share.

—Ready Marketability

The shares are traded regularly on The Toronto and Montreal Stock Exchanges.

—Security

The Bell Telephone Company is one of the most important public utility companies in Canada. The demand for its essential services continues to increase.

Bell Telephone Common shares may be purchased with confidence. Orders telephoned or mailed to any of our offices will receive prompt attention.

612 View Street
Victoria, B.C.
Telephone: Beacon 4261

Wood, Gundy & Company
Limited

Again...Imperial Oil sets the pace in British Columbia!

Imperial Oil introduced the first tank truck on Vancouver streets . . . replacing horse-drawn vehicles.

NOW... a new refinery to bring you the
HIGHEST-QUALITY GASOLINES EVER PRODUCED IN B.C.!

Today—as in 1915—Imperial Oil continues to set the pace in B.C. . . . with the newest refinery in all Canada . . . with B.C.'s first catalytic cracker, to produce higher-quality motor fuels! Great new Esso and Esso Extra will mean surging power . . . flashing acceleration . . . top mileage . . . finer overall performance for B.C. motorists!

for anti-knock power
for acceleration
for mileage

MORE CANADIANS USE Esso AND Esso EXTRA THAN ANY OTHER GASOLINES

630A

Parade of Bands To Play Tonight For Charities

Tenth annual "Parade of Bands" is set tonight at the Crystal Garden.

Doors will open at 9 for an evening of music from the best of Victoria's dance bands.

According to Fred Usher, parade chairman, interest in the presentation is an all-time high. Advance ticket sales indicate a crowded "house."

Entire proceeds from the parade will go to the Al Prescott Memorial Fund in support of musicians' charities.

NOW HE KNEW HER... AS OTHER MEN HAD!

BARBARA STANWYCK
"ALL I DESIRE"
RICHARD CARLSON · LYLE BETTGER
MARCIA HENDERSON · LORI NELSON
MAUREEN O'SULLIVAN

At 1.16, 3.23, 5.32, 7.41, 9.50
NOW SHOWING!
ODEON

Totem Gears Tragedy To Modern Theatre

By DAVE STOCK

"ANTIGONE"
By Jean Anouilh

Antigone	Rosemary Malkin
Creon	Sam Payne
Chorus	Thor Arngrim
Nurse	Kitty Ducher
Jonas	Neil McLeod
Haemon	Gerald Guest
Page Boy	Keith Nesbit
Ismene	Muriel Ontkean
Eurydice	Daphne Goldrick
Messenger	Charles Allen
Guards	Jack Droy, Anthony Nicholson

Directed by Stuart Baker

Characters employed by Homer and Sophocles when they were grinding out yarns to feed the publishing houses of ancient Greece trod the stage of Totem Theatre Monday night.

Tht two old scholars would not have recognized them, though. They wore modern garb and spoke in the modern style. (One guard sounded as though he'd been flown in from Ebbets Field.) They smoked cigarettes, lit with modern, gas lighters, and acknowledged the existence of such things as cars and cabarets.

Part of the message they sought to put over was from the Bible. ("Render to Caesar the things that are Caesar's, and to God the things that are God's.")

Modern touches, of course, were contributed by French playwright Jean Anouilh. The basic plot, however, was the same tragedy Messrs. H. and S. worked over.

The play was well acted and particularly well staged. The set was the only constant link with the period of the story. Special lighting effects were used throughout but most impressively at the opening curtain.

UNIQUE THEATRE

For most of the audience it was unique theatre. It represented something entirely different from almost anything seen here before. It was interesting and well done.

Main characters are Antigone, a dark, tense serious girl and her uncle Creon, king of Thebes. Antigone is ready and willing to be a martyr to the cause at hand. Creon, having come to power by a peculiar set of circumstances, is determined his every command shall be obeyed without question.

Things don't work out quite as Creon's plans, however. His son insists on dying with the heroine. If that isn't enough for one day, Creon goes home only to find his wife, Eurydice, has slit her throat.

Like all Greek tragedies this play comes equipped with a chorus to explain things.

Thor Arngrim is the chorus and is very good at it, too.

Rosemary Malkin makes a determined Antigone, and Sam Payne is excellent as the tyrant, Creon.

Of the others, we liked Neil McLeod, as Jonas, the guard from Ebbets Field. Also worthy of special mention were Kitty Ducher, as the nurse, and Master Keith Nesbit, complete with new shoes, taking the part of the king's page.

SOON—ODEON

WILLIAM HOLDEN
DAVID NIVEN
MAGGIE McNAMARA
—PLUS—
"THE ROSE BOWL STORY"
Adult Entertainment Only
PLAZA

Tillicum OUTDOOR

"MA and PA KETTLE BACK ON THE FARM"
At 8.45
MARJORIE MAIN
PERCY KILBRIDE

SHOW STARTS 7.00 P.M.

"GOLDEN HORDE"
At 7.00 and 10.10
Technicolor
ANN BLYTH
DAVID FARRAR

ALWAYS A CARTOON

2 FREE PASSES TONIGHT IF YOUR LICENSE ENDS IN 37

THURSDAY NITE
ONE BIG 2½ HOUR SHOW 8 P.M.
JOHN KELLY PROMOTER RED BARN ULM MONT.
IN PERSON
STARS OF RADIO'S COAST TO COAST N.B.C.
GRAND OLE OPRY
FEATURING THE ONE AND ONLY
★ HANK SNOW
HANK SINGS! ALL HIS SENSATIONAL R.C.A.-VICTOR RECORD HITS
★ LOUISIANA HAYRIDE STAR
★ SLIM WHITMAN
SINGING! "INDIAN LOVE CALL" "DANNY BOY" OTHERS
THE MAN WITH A MILLION FRIENDS
★ T. TEXAS TYLER
EXTRA! ADDED ATTRACTION
KING-TV (SEATTLE) SENSATIONAL WESTERN STAR
★ SHERIFF TEX
★ TEXAS JIM LEWIS
★ RADIO DOT and SMOKY
★ RAINBOW RANCH BOYS
★ STARDUSTERS ★ OTHERS
LOW LOW ADMISSION! GENERAL ADMISSION $1.00
RESERVED SECTIONS SLIGHTLY HIGHER
TICKETS NOW EATON'S MUSIC CENTER
MEMORIAL ARENA

TWO for the SHOW

By PHIL LEE

AA (Oscar Class)
A (Don't Miss)
BB (Worthwhile)
(B For Rainy Days)
C (To put in time)

(BB) "ALL I DESIRE" (Odeon)—Even the voice and undeniable acting ability of Barbara Stanwyck plus an admirable supporting cast can't lessen the improbability of "All I Desire."

When a woman deserts her small town, school teacher husband in favor of the bright lights of big cities and the excitement of the vaudeville circuits, leaves him saddled with the responsibility of bringing up three kids and overcoming the gossip of the community, it would seem only logical for her to stay away for good. Heaven knows, she must have been fed up to the gills in the first place.

As is to be expected, her arrival in the small Wisconsin town causes quite a stir. But does justly bitter hubby Richard Carlson point an indignant finger to the door and yell "Git!"? Do the kids raise merry old Ned and stalk out of the room? No, they don't. True they aren't too happy about things and remonstrate more than somewhat. But before you know it Mama's back in full swing in the big old house, not so distasteful any more, taking over the household chores, appearing with daddy at school concerts and generally being the belle of the ball.

Without too much difficulty she talks her way back into the affections of her small son Billy Gray. She has the admiration of younger daughter Lori Nelson, the stage-struck one; she has a mite more trouble with eldest daughter Marcia Henderson who has been running the household in the ten years mama has been away, so this is somehow understandable.

For a while Daddy Carlson proves a little pesky, but he proves a trifle weak on this point too. Although, to give daddy a break, it might be just a trifle too much to ask him to kick mama out on the streets. Mama looks very fetching.

In this 1910 plot Lyle Bettger is a scoundrel who was once the cause of all the trouble and because of whom mama fled town. When the play is over one wonders how or why he got in there anyway.

But these things are only plot troubles: "All I Desire" is a well-acted piece and very beautifully directed.

Just simply wasn't too logical, that's all.

ON STAGE!
Vivid!
"ANTIGONE"
Stars ROSEMARY MALKIN
Nightly 8.30
Tickets at Theatre
11 a.m. to 5 p.m. and from 7 p.m.
B 0411
totem theatre
Government at Cormorant

MEMORIAL ARENA
ICE SCHEDULE

TUESDAY, OCT. 6

Commercial Practice	10.30- 4.30
Naden	11.30- 1.30
Beginners	1.30- 2.30
Public Skating	3.30- 5.30
Beginners (school age)	3.30- 5.00
Commercial Practice	5.30- 7.00
Public Skating	8.00-10.00
Commercial Practice	10.00-11.30

WEDNESDAY, OCT. 7

Cougar Practice	9.30-10.00
Commercial	11.00-12.00
Public Skating	3.30- 5.30
Beginners (school age)	3.30- 5.30
Commercial	5.30- 7.00
Public Skating	8.00-10.00

MAURICE CHEVALIER

Master showman Maurice Chevalier is at your service every Monday evening over CKDA. You'll enjoy your half-hour visit with this idol of stage, screen and radio, as you relax to his gay, charming ways and wonderful music. This entertaining program is brought your way each Monday at 7.30 p.m. by Victoria's own station, CKDA.

NOW SHOWING
J. ARTHUR RANK
Presents
"A QUEEN IS CROWNED"
Full-length Feature in Color
Narrated by LAURENCE OLIVIER
Selected Shorts Including
"ENGLAND, LAND OF TRADITION"
Complete Program 6.40 - 8.50
Feature Starts 7.24 - 9.34
OAK BAY
Temple of Refined Entertainment and Education

NOW SHOWING!
2 COMPLETE SHOWINGS
At 6.50 and 9.00 P.M.
DAVID WAYNE
JEAN PETERS
HUGH MARLOW
In GEORGE JESSEL'S TECHNICOLOR PRODUCTION
"WAIT TILL THE SUN SHINES NELLIE!"
PLUS ENTERTAINING SHORTS
A Picture That Pleases FOX Where Sound Sounds Better
PLENTY OF PARKING AREA HILLSIDE AND QUADRA

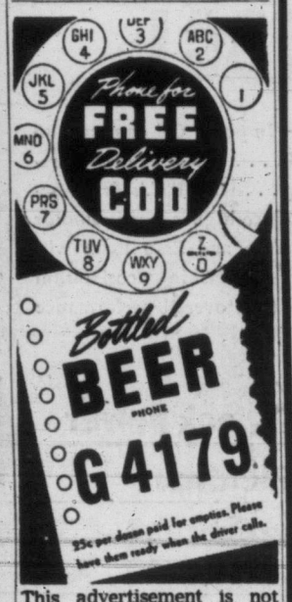

This advertisement is not published or displayed by the Liquor Control Board or by the Government of British Columbia.

IN TOWN TONIGHT

ON THE SCREEN

ATLAS—"Miracle of Fatima" at 2.34, 5.51, 9.18, plus "Big Jim McLain" at 12.59, 4.16, 7.38.

CAPITOL—"The Glory Brigade," at 1.45, 4.23, 7.01, 9.39, plus "Assassin for Hire," at 3.13, 5.51, 8.29.

DOMINION — "Count the Hours" at 1.05, 3.59, 6.53, 9.52, plus "The Bachelor and the Bobby Soxer" at 2.19, 5.13, 8.12.

FOX—"Wait Till the Sun Shines Nellie." Two complete showings at 6.50 and 9.

OAK BAY—"A Queen Is Crowned" at 7.24 and 9.34.

PLAZA—"The Moon Is Blue," plus "The Rose Bowl Story."

ROYAL — "Shane," at 1.53, 4.26, 6.50, 9.20.

TILLICUM — "Ma and Pa Kettle Back on the Farm" at 8.45, plus "Golden Horde" at 7 and 10.10.

ON THE STAGE

TOTEM—"Antigone" at 8.30.

Death to Tudeh

TEHRAN (AP) — Iran's government warned today that it is going to enforce the four-year-old outlawing of the Communist Tudeh party, with the death penalty if necessary.

Africans Ordered To Leave Nairobi

NAIROBI, (CP)—British authorities today ordered troops and police to clear out 20,000 Africans from this troubled capital.

The government has ordered every African man, woman and child in Nairobi without a job or a travel permit to return to the reserves.

TODAY At 2.34, 5.51, 9.18
THE DAY THE SUN PLUNGED TOWARD THE EARTH!
WARNER BROS. PRESENT THE Miracle of Fatima
COLOR BY WARNERCOLOR
2nd Featufe. 12.59, 4.16, 7.38
JOHN WAYNE
IN WARNER BROS'
"BIG JIM McLAIN"
FILMED IN HAWAII!
ATLAS
A FAMOUS PLAYERS

NOW SHOWING!
There Never Was a Man Like "Shane"
Doors 1 p.m.
Feature 1.53, 4.26, 6.50, 9.20
ALAN LADD · JEAN ARTHUR · VAN HEFLIN
GEORGE STEVENS'
SHANE
COLOR BY TECHNICOLOR
MATINEE 75¢
EVENING $1.00
Children 25¢ anytime
Gov't Tax Included
5 Weeks in Seattle — 3 in Vancouver
Royal FAMOUS PLAYERS

NOW SHOWING!
AS BOLD AS THE MURDER THAT SPARKS ITS SHOCKING STORY!
"COUNT THE HOURS"
At 1.05, 3.59, 6.53, 9.52
Starring
TERESA WRIGHT • MACDONALD CAREY
PLUS
A GAY ROMANTIC RIOT
Cary Grant - Myrna Loy
Shirley Temple
"THE BACHELOR AND THE BOBBY-SOXER"
At 2.19, 5.13, 8.12
DOMINION
A FAMOUS PLAYERS

ENDS TODAY!
"The Glory Brigade"
Starring VICTOR MATURE
At 1.45, 4.23, 7.01, 9.39
PLUS
"ASSASSIN FOR HIRE"
At 3.13, 5.51, 8.29
STARTS TOMORROW!
2 TERRIFIC FEATURES
RANDOLPH SCOTT in WARNER BROS' "THE MAN BEHIND THE GUN"
TECHNICOLOR
2ND TERRIFIC FEATURE!
"MY DREAM IS YOURS"
MICHAEL CURTIZ
TECHNICOLOR
DORIS DAY · JACK CARSON · LEE BOWMAN
MENJOU · ARDEN · SAKALL
CAPITOL
A FAMOUS PLAYERS

COMING SOON!
Royal
At Last . . .
On the Screen
With the Glorious
Voices of the
D'Oyly Carte
Opera Company
A Musical Treat!
THE STORY OF GILBERT and SULLIVAN
Colour by TECHNICOLOR
SIR MALCOLM SARGENT
Conducting the
London Symphony Orchestra

STARTS THURSDAY
Never Warmer
Never Wittier
Never more wonderful
in the comedy riot of the year!
20th Century-Fox presents
CLIFTON WEBB
Mr. Scoutmaster
Co-starring
EDMUND GWENN · GEORGE "Foghorn" WINSLOW
DOMINION
Famous Players Theatre, E 0914

At The BAY, shop with confidence on

SURPRISE WEDNESDAY!

with surprise prices that mean surprise savings on dozens of of family and home needs. It's your half-day of real bargain shopping . . . with Red Arrow values on every floor that save you 35% or more! So, make every Wednesday "Surprise Wednesday" . . . your half-day of money-saving bargain shopping at the Bay!

Look For The Red Arrow

It will save you

35% to 50%

FOR DAD

Nylon anklets, reg. 79c . . . sizes 11 and 11½ only, so they're clearing at half price

Assorted ties, reg. $1, clearing to make room for new Fall stock . . . Now at half price

Dress gloves, reg. 7.95. Size range is broken, so we're clearing them at less than half price

Utility bags, regular 3.19, at a Wednesday surprise price!

Boots, reg. 4.99 . . . broken sizes mean savings for you

Slippers, reg. 4.95, discontinued line. Only a few left . . . at a mighty good price!

Khaki work pants, reg. 3.95

FOR JUNIORS

Children's shoes, reg. 2.99 and 3.99, clearing to make room for new stock

Plaid denim bib-style overalls, first 1.98, then $1, NOW even less. Sizes 3 to 6

Girls' cardigans, reg. 3.49. Broken color range . . . so we're clearing what's left . . . sizes 3 to 6

FOR MOM

Sweaters, reg. 3.95 to 6.95. Not all sizes, not all colors, but all top values at clearance prices

Skirts, regular 3.95 to 8.95. There just isn't room for all our new stock . . . so we're clearing odds and ends at big savings to you!

FOR MOM

Hats, reg. 6.95 to 14.95 . . . at clearance prices that promise a happy Wednesday surprise!

Prints, dotted swiss, waffle pique, linene, 36-inch . . . reg. 79c. Color assortments are incomplete, so these are reduced to clear.

Flannelette pyjamas . . . originally 2.95, then 2.48. NOW? . . . still lower! Come down Wednesday!

Bandeau brassieres, reg 79c to $1. Broken lines and sizes, so the price is REALLY LOW

Fall dresses, reg. 12.95. Sizes 12 to 18 collectively. Take advantage of the surprise price . . . but be early

Lemon shampoo, 4-oz., reg. 24c. Get several . . . and you'll really save

Organdy and cotton tea aprons, reg. 39c to 1.69. Save over half Wednesday!

Shoes, reg. 6.99, 7.99, 8.99 and 9.95 . . . broken colors and sizes, so you SAVE!

FOR THE HOME

Convertible carriage, reg. 54.95. Only two left, so we've marked these 'way down!

Used Beach refrigerator, used ice box, used Victoria washer, used Gurney oil range pot burner, used 220-volt electric refrigerator . . . all at special Wednesday surprise prices!

L.P. records, reg. 5.50 to 6.50 . . . assorted classical pieces, discontinued stock. Save Wednesday!

Printed terry towelling, 36-inch. Reg. 2.69 . . . surprise price!

Bedroom end chests, reg. 39.50. Left-overs from bedroom suites, clearing at a saving!

FOR THE HOME

Used record player attachments, used table combinations, used console radios, used table radios . . . prices? . . . a Wednesday surprise!

Irish linen lunch sets, reg. 9.95, 12.95, 13.95 . . . not many left, so we're clearing the works at bargain prices!

California pottery figures, regular 4.95 and 2.95. Only two of each, so we're selling these at half price

Bone china cake plates, reg. 1.69. The sale price . . . a Wednesday surprise for thrifty shoppers!

Coalport bone china queen's brooches, reg. $1. Only a few left, so we're letting them go for half price!

Sugar and cream, large size, in semi-porcelain. Regular 2.50. You save on Wednesday!

Miniature figures, reg. 98c. Camel and hippo only, so we're clearing them at half price!

Canister, set of 4, reg. 1.49, 2.25 and 3.29. Only a few left, so be early for yours

Cake safe, reg. 1.79. Three only, so we're clearing them at savings to you!

Burpee pressure cooker and canner, reg. 32.95. One only . . . at a surprise price!

Counsellor baby scales, reg. 11.50. Weigh up to 25 pounds. Here's value for the first seven shoppers!

3-quart aluminum kettle, reg. 3.25. Three only . . . selling at more than a third off

Cigarette chaperones, reg. 1.25 . . . at a surprise price for thrifty Wednesday shoppers!

Store Hours: 9 a.m. to 5 p.m.; Wednesdays 9 a.m. to 1 p.m.

Due to the Thanksgiving holiday Monday, Oct. 12, regular deliveries for the areas below will be made Wednesday, Oct. 14th
Langford - Colwood - Albert Head - Metchosin - Glen Lake
Happy Valley - Sooke

Dial E 7111

DOUGLAS AT FISGARD
Hudson's Bay Company
INCORPORATED 2ND MAY 1670

Garbage Problem Solved

A "three-can" special offer for Victoria citizens, in case law suggested by Mrs. Lydia Arsens, MLA, is ever put into effect, is made this week by the Hudson's Bay Company. In her maiden speech in the Legislature, Mrs. Arsens suggested residents be compelled to separate their garbage into three cans, and that the compost be used to fertilize Beacon Hill Park. Columnist Monte Roberts suggested The Bay make the combination offer. Here he gets in a little garbage-dividing practice. The store is also offering a special named for Roberts' dog, Punch, consisting of three doggie dishes. (Times Photo.)

BETWEEN TIMES

By MONTE ROBERTS

Reprinted From Between Times Wednesday, Sept. 30:

This Expert Says The Brooklyn Dodgers in Six Games.

Well, let us try again, after taking a long, long breath.

Some team or other from the East will lick the helmets off whatever team the West sends to contest the Grey Cup final and the Canadian football championship.

There! I've said it, and I'm glad!

If the above doesn't put the hex on the East, nothing will.

Leo Dolan, director of the Canadian government travel bureau, has been kind enough to tell us what is wrong with us, in the way of tourist appeal.

"We need a stirring up in this country," he said in a speech to the Canadian Tourist Association yesterday. "We need Canadianism!"

Then he expressed the wish that Victoria would hang out signs advertising petrol, and reintroduce the English type Bobby to our midst.

So this would be Canadianism?

Possibly Mr. Dolan was carried away by the atmosphere of the Oak Bay Beach Hotel, with its promimity to the Old Charming Inn and the stately homes of Television Lane.

Seriously, Mr. Dolan's remarks once more emphasize the Canadian predicament.

There isn't a city in Canada which is peculiarly Canadian.

And as for the Canadian atmosphere the tourist people wish to advertise, there just ain't no such animal.

My advice to the tourist people is, make arrangements for the sun to shine in Canada the year round.

Any time it isn't shining in the skies, let it shine in the smiles of welcome we have for our visitors.

When you meet 'em, greet 'em with a grin. And if everyone in Canada had this attitude, it would certainly be unusual, if not necessarily Canadian.

TOPICS OF THE TIMES

Convicted on a charge of careless driving arising from a September 21 accident, Karnel Singh, young East Indian, was fined $35 by Magistrate H. C. Hall in city police court Monday. Evidence was that the truck, driven by Singh, was in collision with a BCE truck at Bay and Government.

* * *

The provincial government is paying $13,700 a month for bridge and school guards in the Kootenay area, Attorney-General Robert Bonner said Monday.

Mr. Bonner, answering questions placed on the order paper by Rupert Haggen (CCF, Grand Forks-Greenwood), said there are 62 school guards and 13 bridge guards.

* * *

There will be no carrier delivery of mail on Thanksgiving Day, next Monday, but wicket service will be maintained from 9 to 11 a.m., and the public lobby of the post office will be open until 6 p.m.

Special delivery service, and receipt and despatch of mail will be maintained as usual.

* * *

A schoolboy in Gallup, New Mexico, has written Mayor Claude Harrison to find out what children in Victoria do for recreation in the wintertime.

Billy Nichero, in sixth grade at Central School in Gallup, explained in his letter he needed this and other information about Victoria in order to submit an essay on a Canadian city to his teacher.

* * *

Finance committee has decided to recommend to Thursday's city council meeting that a grant of $200 be made to assist with entertainment at the Canadian Good Roads Association convention, to be held in Victoria from Oct. 14 to 17.

* * *

A young naval rating, Melvin Rees, was committed to New Haven School today on a charge of house-breaking. He will serve three months determinate and two years less a day indeterminate.

* * *

Jack Lacey of Lacey's Auto Body Shop, Pembroke Street, reported to city police today that more than $200 worth of articles had been stolen in the last two weeks from cars parked on a lot behind his premises. During that period four wheels and tires were stolen off cars, also a radio, a battery, a generator and other articles.

FUN WITH FIGURES

By J. A. H. HUNTER

Mrs. Scott has three children: their ages total 25 years, and the squares of their ages add up to 227 years. The ages of the two older children, added together, come to four times the age of the youngest. What are their ages?

Saturday's Answer: Johnnie had to buy 15 cookies.

Pat Bay Block Burns

Fast Firefighters Prevent Big Loss

Spontaneous combustion of stored hay was suspected as cause of a fire that destroyed a wooden building at Patricia Bay Airport at 2.15 a.m., causing $5,000 damage.

The building, one of a group of three adjacent to Airport Road in the old West Camp, had been leased to J. R. Coombs, Saanichton, for storage of hay and farm machinery.

Department of Transport employees said the building was checked at 2 a.m., yet by 2.15 was "causing quite a glow."

Airport firemen attended immediately, and both Sidney and Central Saanich fire departments answered alarms. The fire was well under control within 20 minutes.

Witnesses who saw the glow in the glow in the sky from a distance said it brightened perceptibly as they watched.

"Almost immediately after we heard sirens we could see the glare in the sky begin to fade," they said.

SPECTACULAR

Although spectacular, the fire did little material damage. Hay in the two-story building was destroyed completely, and a disc plow in a second building was lost when one wing was razed.

Fire crews saved a seeder, harrow and irrigation pump from a third building that was badly charred on one side.

It is understood all loss was covered by insurance.

The group of buildings formed a garage unit when the West Camp was operating during wartime. In recent years it has been used for storage.

Bulldozer cleared ash, scorched hay, from Pat Bay Airport fire scene.

Victoria Daily Times

VICTORIA, B.C., TUESDAY, OCTOBER 6, 1953 **11**

Safeguards Promised at Death Scene

Crosswalk for Douglas-Ralph Promised After Public Clamor

A "stop-when-occupied" crosswalk will be installed at the intersection of Douglas and Ralph Street, Public Works Minister P. A. Gaglardi said today.

The government move came after a long campaign by residents of the area for some form of pedestrian protection on the heavily-traveled thoroughfare. Residents had threatened to paint the crosswalk themselves if authorities did not act.

Last week three-year-old Sharon Carrington was killed when struck by a panel truck in the vicinity.

Meanwhile, Saanich Council has decided to ask the provincial government to share the cost of building a sidewalk between Ralph Street and McKenzie Avenue on Douglas Street "for protection of children in the district."

Mr. Gaglardi, informed of the council's request, said the government doesn't share cost of sidewalk construction in municipalities, but he will consider some form of aid.

He said installation of a traffic light in the area would not help.

Installation of the crosswalk at the intersection will start immediately, Mr. Gaglardi said.

It will be a painted crosswalk with suitable signs erected well in advance.

Motorists will have to stop when pedestrians are in the crosswalk or waiting to cross the street. The pedestrian will have the right-of-way at all times.

Residents have been clamoring for the crosswalk almost since the new highway, which is part of the Patricia Bay Bay Highway, was finished.

The street was formerly only lightly traveled because it was narrow and poorly maintained.

It's now a heavily traveled road, bearing fast-moving traffic to and from the Saanich Peninsula.

SLOW DOWN

Residents have admitted erection of a crosswalk would not have saved the life of the Carrington youngster because the accident didn't occur at the intersection. But they feel the crosswalk will have future accidents by slowing down traffic.

A coroner's jury, investigating the accident, recommended installation of pedestrian crosswalks and blinker traffic lights at intersections of the highway.

Pledges Account For Half Total Of Chest Drive

Payroll Deduction Scheme Pays Off

Close to 50 per cent of all early donations to the 1953 Community Chest drive have been made by pledges, it was announced by Chest officials today.

The payroll deduction plan adopted by many of the largest firms doing business here has ben responsible for a "miraculous" increase in individual donations, "even greater than 500 per cent in many cases," said industrial-commercial canvass chief, H. W. Gladwell today.

"We are just about on target," he said.

Chest total at noon today was $39,014. 71.

The breakdown by divisions, compiled Monday night, showed that special names division, (large contributors), have so far given $23,670. The industrial-commercial canvass, which has barely started to make returns, stands at $7,863.

The residential canvass has brought in $157 and Central Saanich area has turned in $120.

WELCOME NEWS

Welcome news to Chest officials was the Junior Chamber of Commerce decision Monday to support the senior chamber in its efforts to have all charitable and health and welfare agency appeals joined in the Community Chest drives of the future.

At present there are 16 agencies in the district depending upon the Community Chest $210,686 drive for operating funds. There are 18 other groups conducting separate fund campaigns throughout the year.

Truck Parked Safely, Says Crown Witness

A Crown witness testified today at the trial of Robert Gregory Allen, charged with criminal negligence, that he did not consider the accused's truck, which caused a fatal accident February 25, was parked in a dangerous manner on Blenkinsop Road.

John Edward Robert, road foreman for Saanich municipality, told an Assize Court jury that, in his opinion the truck was not a menace to oncoming traffic.

Mr. Robert said he passed the truck prior to the accident and noticed nothing unusual about the way it had been parked.

"You did not think lights were necessary?" asked Mr. Justice H. S. Wood.

"No," replied the witness.

"You saw nothing unusual about a truck being parked on Blenkinsop at night?"

"No," answered the witness.

His Lordship pondered the evidence of the witness for a moment.

"In that case," he said, addressing W. H. M. Haldane, Crown prosecutor, "I can hardly see how this man can be accused of criminal negligence."

COUNSEL OBJECTS

Mr. Haldane objected to His Lordship's views. He said he would bring other witnesses who would not be of the same opinion as Mr. Robert.

Gregory Allen is accused of not taking necessary precautions when he left a three-ton flat-deck truck parked on Blenkinsop Road on the night of Feb. 25. The truck had developed motor trouble, and it was the intention of the accused to move the vehicle the following morning.

Harry G. Mills, Prospect Lake Road, driver of an Austin car, smashed into the parked vehicle. Eva Mitchell, a passenger in his car, was killed in the accident.

Further evidence in today's hearing included the testimony of Walter Veitch, who passed the truck 15 minutes prior to the accident.

DISCREPANCY

He claimed the rear end of the truck was about three feet from the centre line of the road.

81st Polio Victim 8-Year-Old Child

An eight-year-old Saanich girl was admitted Monday to Royal Jubilee Hospital polio isolation ward, the 81st case to be recorded here since May.

She was the first local patient to be admitted with the disease since Thursday. A small boy was brought here from Comox over the week-end.

The total number of cases for Vancouver Island now stands at 91. There have been five deaths due to the current outbreak.

Credit Union Tax Plan Under Fire

Strong opposition to the UBCM's proposal to tax credit unions was voiced today at a meeting of the Legislature's municipal affairs committee.

R. A. Monrufet, managing director of the B.C. Credit Union League which represents 234 unions, led the protests.

He said credit unions only served their members, rendering them social and economic services without profit. They don't do business with the public.

By reason of the type of business conducted, he said, municipalities should not be given the right to tax the unions.

Haighs Guilty of Keeping Rockland Avenue Junkyard

Rockland Avenue junk dealer Harry and Mrs. Haigh were found guilty and fined by Magistrate H. C. Hall in city police court today on charges of unlawfully maintaining a junkyard without a permit at their home address.

After noting that Haigh had been "before the court several times on the same charge" in the past, Magistrate Hall imposed a $75 fine. Mrs. Haigh was fined $25.

"I am completely satisfied that your property was a junkyard, as defined under the provisions of the city's building by-law," Magistrate Hall told the accused.

Two other charges against the Haighs were adjourned to October 19 at the request of defense counsel J. A. Byers.

"I wish to get instructions from the accused as to plea before proceeding on the other charges," Mr. Byers said.

The Haighs are charged jointly with maintaining a multiple family dwelling at the 1586 Rockland property in an area zoned for single family dwellings. Mrs. Haig is charged separately with obstructing an official of the building department inspecting the home.

PERCY BENGOUGH

Full Sickness Benefits Aim Of Bengough

Top man of Canada's labor scene—president Percy R. Bengough of the 584,000-member Trades and Labor Congress of Canada—will speak to the Victoria and District Trades and Labor Council Wednesday night.

Mr. Bengough arrived in Victoria late Monday, and planned to spend today with T. C. Gooderham, TLC organizer here, and other labor leaders.

Also scheduled for today were visits with Labor Minister Lyle Wicks and his deputy, William Sands.

TO NANAIMO

On Saturday he will attend a meeting of the provincial council of public employees in Nanaimo.

One of the chief aims of the TLC at present, he said, is the payment of unemployment insurance benefits for all time lost through sickness.

He hopes to see institution of a scheme whereby a person will receive benefits during sickness whether or not he was employed at the time sickness occurred.

He also wants to see government consideration of a scheme that will pay travel fares of workers to employment areas in the event of a slump in their own localities.

President since 1942, the 69-year-old machinist called Vancouver "home" before his long term in office at Ottawa headquarters. While here he will visit his brother, Arthur Bengough, Avebury Avenue.

Cargo Vessel Repaired Before Loading Grain

The Panamanian flag freighter Ss. Glen I, berthed at the Ogden Point grain elevator for the past few days, is undergoing minor repairs to gear and cargo space before loading 3,000 tons of wheat for U.K.

Victoria Machinery Depot has the work in hand.

V.I. Soldiers Leave Thursday For Korea Duty

Canadian Scottish Embarks at Seattle

Company of the Canadian Scottish Regiment (Princess Mary's) — which includes Victorians and other island men—will be with the 2nd Canadian Highland Battalion when it passes through Vancouver Thursday on the way to embark at Seattle for Korea.

The battalion is made up of fighting men from coast to coast.

The 1st Canadian Highland Battalion is in training in Germany.

The composite battalion comprises five companies, the Seaforth Highlanders of Vancouver; Canadian Scottish; 48th Highlanders of Toronto; Black Watch of Montreal, and the North Nova Scotia Highlanders of Amherst.

They arrive at Vancouver early Thursday aboard three special trains from training headquarters at Wainwright, Alta., changing trains for Seattle, where they will board a troopship sailing at a date undisclosed by army authoritites.

The 2nd Canadian Highland Battalion will relieve the 3rd Battalion Princess Patricia's Canadian Light Infantry, in Korea for the last year.

The switch will be the fourth large-scale troop movement through here since the outbreak of hostilities. Already, three battalions of the Pats, the Royal Canadian Regiment and the Royal 22nd have served in Korea.

Canadian army authorities said two more switches are planned for the near future, which will bring to 12 the number of Canadian battalions which have served in the Far East—the 2nd Royal Canadian Rifles are scheduled to relieve the 3rd RCR, and the 2nd Canadian Infantry will take over from the 3rd Battalion of Van Doos.

GRUBER GETS OVATION

Packed House Hears Enriched Symphony

By AUDREY ST.D. JOHNSON

Close to 1,500 music lovers were present, Monday night, as the 13th season of Victoria Symphony Orchestra concerts opened at the Royal Theatre. The capacity audience was rewarded as a parent might be who discovers his favorite child has grown a couple of inches during the summer.

Apart from wishful thinking—which is always present—and the particular magic of opening night, it was apparent that the organization is enriched and strengthened beyond what it was at the commencement of last season.

The effect of this concert was a happy blend of satisfaction (particularly in the "Unfinished" Symphony), stimulation and the anticipatory thrill of seven concerts ahead, which inevitably in some degree will amplify the promise of the first.

Hans Gruber received a decided ovation, not only from the audience but also, at conclusion of the Schubert, from his musicians. His presentation of the beloved "Unfinished" Symphony was sensitive, and the orchestra responded well, completely realizing the tender, lyrical mood. Orchestral balance was almost consistently excellent.

The major work on the program was the Schumann Symphony No. 1 in B flat, the "Spring." Increased vitality of the orchestra was reflected in the upsurging spirit that invested the symphony and which was successfully communicated in the first and third movements.

RHYTHM TROUBLESOME

Rhythms troubled them a little at times and the slow movement failed fully to encompass the composer's thought; but nevertheless, the orchestra must be commended for the spirit with which it approached the work and for the very considerable measure of success achieved.

Opening with the Rossini overture to "Cenerentola," one was at once aware of a greater degree of authority than has been noticeable at former first concerts. There was strong rhythmic significance, certainly in attack, and a fresh brilliance in the string tone. "The Good-Humored Ladies" (Scarlatti-Tommasini) was a clean, well-defined performance of some charming and little-known music.

Apart from occasional imperfections in intonation and at least one moment of dis-unity, greater precision in the strings, certain woodwind phrases beautifully played and more security in the brass choir, lent genuine pleasure to the thought of the all-Tchaikovsky concert, scheduled for Oct. 26.

THANKSGIVING DAY APPEAL FOR POLIO VICTIM'S FAMILY

A special Thanksgiving Day appeal was made today on behalf of a family in Victoria quarantined by polio.

Mrs. Barbara Green, sponsoring the free food stall at the Public Market Saturday, wants books and games and anything else which might amuse seven children during the period of quarantine.

The seven youngsters, ranging in age from 15 to two, are in cramped quarters. The father cannot go to work.

"Their situation is pretty desperate," Mrs. Green said. "They have nothing coming in and they face a dismal Thanksgiving with a bare larder and one of the children in polio isolation ward."

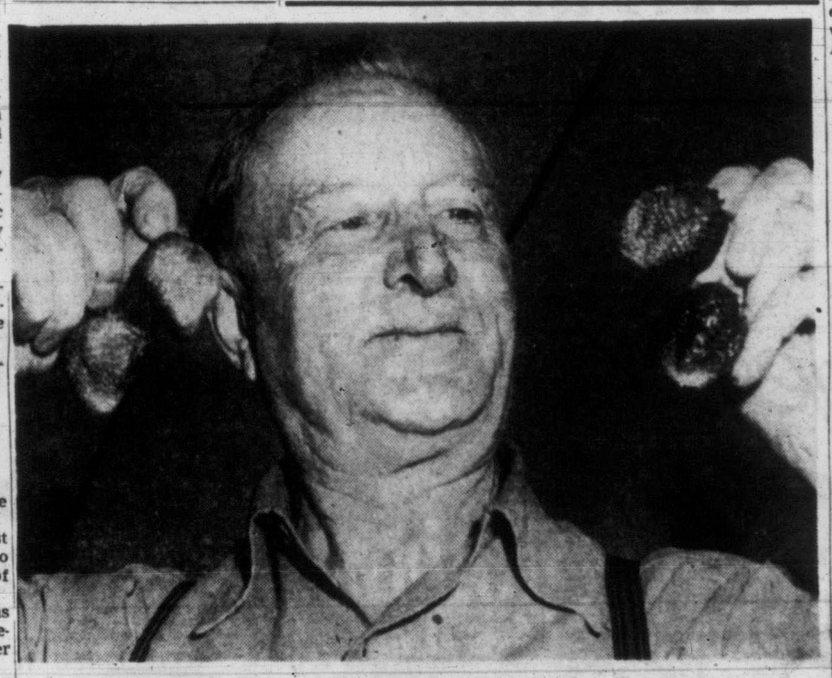

Giant Berries Ignore Calendar

The calendar says October, but as far as these giant strawberries are concerned, it is still mid-summer in Victoria. Just reaching their prime, some of the berries are five and a half inches around the "waist." They were grown at the home of Mrs. L. C. Ambrose, Sea View Heights, and are displayed here by her father, T. A. Gould, 3821 Carey Road. "They're the berries," he smiles. (Times Photo by Bill Halkett.)

ASK The TIMES

Q.—Was the recent appointment of a deputy minister of education advertised for, or was it made by appointment? A.M.

A.—Appointment of deputy ministers is outside the functions of the Civil Service Commission. Thus such appointments are made directly by the government and are not advertised. However, once a person has been appointed a deputy minister he become a member of the civil service.

Q.—I have been told there is a place in Ontario named Proton. Where is it? T.G.

A.—It is a village in Proton Township, Grey County, Ontario, on the CPR, five miles from the town of Dundalk.

Q.—Will you please tell me if there is a place called Tobacco Road on Vancouver Island? If so, where is it? J.N.D.

A.—There is no such place marked on official maps, nor does one appear in lists of place names approved by the Geographic Board of Canada. A stretch of shore some distance west of Sooke Harbor, originally known locally as Gordon's Beach, is stated now to be known also as Tobacco Road Beach.

Anyone wishing a question answered is invited to send the problem along to The Times, addressed to "Ask The Times" Editor. Questions and answers will be published daily.

All questions should deal with matters of fact and be of general interest.

SHOPPING GUIDE

Spray From All Angles With 'Sit-Down' Shower!

By PENNY SAVER

I can remember telling you all about showers that fit your bathtub faucet with a suction cup which attached to the wall gives one as good a spray as any installed shower fixture. If you're like me, and thought that was sensational, then get a load of this, my friend! This tricky shower bath spray will also fit any bathtub faucet, and it also makes use of the suction cup idea, but my, how different it is! You see, this shower has several suction cups, attached to rubber tubing. By attaching the cups around the tub, you will find yourself surrounded by the shower. Next step is to turn on the tap, and wonder of wonders, you are sprayed from all angles with water that spurts from the tiny holes in the tube!

As the "sit-down" shower doesn't spray above the neck, your newly-set coiffeur, milady, will stay in perfect condition (providing, of course, that you don't use water that's so not the steam takes out the curl). You'll find that the kiddies will love this shower, especially when you attach it to the side of the house for their out-door fun . . . $3.25.

* * *

If those earrings are biting your poor little lobes, you'll be glad I discovered these ear pads, made especially for people like you, who have small lobes. Tiny circles of foam rubber have an adhesive backing which sticks firmly to the screws of your earrings. So comfy, you won't even know the earrings are there! You get two pairs of the ear pads for 15 cents.

* * *

Dig that crazy violin! It's hanging from an angle to hold that little pot of trailing ivy. Kind of different, I must admit, and if you're looking for a gift for a musical friend . . . it's yours for 69 cents! (Ivy not included). Violin is made of dark brown plastic with gold strings. Planter to match is also of plastic.

Harvest Supper Well Attended

Third and concluding observance in Harvest Thanksgiving for parish of St. David's-by-the-Sea, Cordova Bay, was the annual harvest supper held in the church hall under auspices of Women's Guild. Seasonal flowers, fruits and vegetables were used in decoration of the hall.

Among 175 guests and guild members attending were Archdeacon and Mrs. A. E. de I Nunns and Archdeacon Irwin. Rev. D. C. O'Connell, vicar of St. David's, welcomed guests and invited Archdeacon Nunns to address the gathering. Following the supper Mrs. S. Whittaker and her associates of the film board showed several interesting films.

Guild members assisting were Mesdames B. Dyer, J. M. Kidson, J. Kieran, J. J. Hutton, K. Genn, S. W. Tucker, L. Salmon, R. Renfrew, G. Rickard, O. Hill, J. Wyper, A. Taylor, T. E. Brown, H. J. S. Reynolds, J. Ronald, E. Keyworth, N. Westwood and A. Miller. Tickets were in charge of A. Taylor.

Clinic Canceled

Owing to the Harvest Home being held Thursday in St. Matthew's Parish Hall, Langford, monthly meeting of the Baby and Child Health Clinic will not be held until October 15, at 2 p.m.

OF PERSONAL INTEREST

Son Christened at St. Luke's

Clifford Reginald were the names given the nine-month-old son of Mr. and Mrs. Reginald H. Reid at a christening ceremony at St. Luke's Church Sunday. Canon F. Pike officiated. Godparents were Mr. and Mrs. Peter Adlem. Paternal grandparents, Mr. and Mrs. C. D. Reid, and maternal grandmother, Mrs. S. H. McIvor attended the ceremony which was followed by a reception at the home of the parents, 990 Snowdrop Avenue.

Reception at Craigdarroch

The Greater Victoria Board of School Trustees was "At Home," Monday afternoon, with a tea and reception at Craigdarroch, honoring principals of district schools and the more than 100 new members of their staffs. The affair also was arranged to bid farewell to Mr. J. F. K. English, former chief inspector of schools, who is now assistant to the Deputy Minister of Education. Presentation of a handsome traveling and desk clock, suitably engraved, was made to Mr. English, by Mr. Richard Reeve, chairman of the board. A corsage was presented to Mrs. English. At the same time, Mr. Reeve extended a welcome to Mr. John Gough, who takes up the appointment of chief inspector.

Tea was convened by Miss Beth Ramsay, Home Economics Supervisor, assisted by girls from the various high schools in the area. The tea table was centred with a beautiful arrangement of goldenrod and autumn-toned zinnias, the work of Mrs. Mary Hunter.

Guests at Angela Hotel

Dr. and Mrs. Brock Chisholm are spending about a month in Victoria and are guests at the Angela Hotel. Following a series of lectures in the United States, they plan to make their home on Vancouver Island. Dr. Chisholm was formerly director-general of World Health Organization of the United Nations.

Social Events Planned

Tea at Government House, a visit to Butchart's Gardens, followed by luncheon at Oak Bay Beach Hotel and an aquacade at the Crystal Garden pool will be feature entertainments for the convention of the Canadian Good Roads Association, which takes place at the Empress Hotel, Oct. 14 to 17. A "coffee urn" meeting will be held in the Elizabethan Room at the hotel each morning. Mrs. George S. Grant will be convener of the ladies' committee and other members are Mrs. Evan Jones, Mrs. H. C. Anderson, Mrs. Hugh A Martin and Mrs. Richard Walkem.

WHY GROW OLD?

By JOSEPHINE LOWMAN

Don't Get So Busy You Lose Sight of Yourself

I believe that one reason we get into such ruts in mental outlook and physical deterioration is because we lose sight of ourselves as individuals. The average woman has to pull herself up by her own determination in order to see past her huge pile of daily, routine responsibilities and duties. Once she does this, and peeps over the top of her day, she may heave a big sigh and say to herself, "Why, there's the big world out there! It is still there! Looks like fun."

Of course she is right in the middle of the most vital part of the big world, but she is apt to dig her way through each day like an earthworm, losing sight of herself as an individual. It takes real effort to do anything else if you are a person with responsibilities. Therefore you may allow your days to become dull with sameness and care less and less about how you look.

The same thing happens to a man. He is under financial pressure. Competition is swift and rugged in any field of endeavor. The man struggles constantly to earn the daily bread. He too loses sight of himself as an individual. He hardly knows what kind of a person he really is. He has forgotten in the daily combat, and days add up to years, you know.

Every once in a while we should look at ourselves and our lives objectively, to remember or rediscover what we want from life, but we have to find the opportunity for a bit of peace and quiet in order to do this. Once you again salute all of the things you would enjoy, those things you always wanted to do, then it takes real determination to grab a few of them by the neck as each day is slung at you, and believe me, life slings them!

There should be a middle road where we indulge our individual tastes after we have invested in our responsibilities with enthusiasm and love.

Many people reach old age and do not know where they have been or why. Life got them by the throat early and passed over them like a steam roller, crushing them with the imprint of daily routine without giving them a reason.

TUBBY HUBBY DIET

Wednesday — Breakfast: Two poached or boiled eggs, two pieces of whole-wheat toast, coffee. Lunch: One portion salmon or boiled fish, with lemon juice, celery sticks, stewed carrots or other vegetable, one glass of buttermilk or skimmed milk, one piece of whole-wheat bread, one baked potato, one-half grapefruit. Dinner: Lean steak, any kind, if lean, one cup of green beans, one cup of squash or broccoli or greens, one glass of skimmed milk or buttermilk, fruit cup (fresh fruit).

If you want the complete Tubby Hubby Diet in handy booklet form, simply send 10 cents and a stamped, self-addressed envelope with your request to Josephine Lowman in care of this newspaper.

AS WE LIVE

Get Your Husband Away From Her

By ELIZABETH B. HURLOCK, PhD

When a married man is infatuated with a woman who lives nearby, it is no easy thing not to see her constantly. That is why the best tactics for his wife to use is to move far from temptation. Here's a case in point:

Hurlock

(Q) "On our 13th wedding anniversary I discovered that my husband was infatuated with the woman who lives across the street from us. She used to come over to see me but now I know it was only to see my husband. In the evenings when her husband goes off, she comes out into their yard, smiles and waves at my husband. My husband is always looking over at their home and eraning his neck to see her. He denies there is anything between them. I want to believe him but yet I feel he is lying. If it weren't for my little girl, I would have left him as soon as I discovered this. This woman has a bad reputation in our town and in the town she came from. Should I go to her husband and tell him what is going on, or should I talk to her?"

(A) Under no circumstances talk to either the husband or the wife about this matter. The husband probably wouldn't believe you and the wife would play the martyr role. This would make things worse.

From every angle your best tactic is to move far enough away from this woman for your husband not to have a constant reminder of her. This you can do on the pretext that there is a better school for your daughter in some remote neighborhood of the communityy, or that she would have more children of her age to play with than she now does.

Don't talk to him any further about it. It will only anger him and make him rush to her defense. As much as you can, ignore his preoccupation with her and get busy looking for another place.

When you find a house or apartment to your liking in a distant neighborhood, tell him about it and why you want to move. The chances are that he will protest. Stress the advantage to your daughter and to the whole family that the new neighborhood affords, and you will win his consent to move in time.

As a special service to our readers Dr. Hurlock has written a 64-page booklet, "You and Your Problems." For your copy send 15c in coin with a self-addressed stamped envelope to this newspaper.

PARENT-TEACHER NEWS

Mt. Douglas — Due to the building program in progress at Mt. Douglas High School, the regular monthly PTA meeting for October is canceled. Next meeting will be Nov. 4.

Frank Hobbs—George Darimont will be speaker at the meeting of Frank Hobbs PTA, Wednesday at 8 p.m. at the school. His topic will be "Your Changing Eyes." Further plans for the fall fair, Oct. 30, will be discussed.

Sir James Douglas — John Gough, municipal inspector of schools, will be guest speaker at a meeting, Wednesday, at 8 p.m., of Sir James Douglas School PTA. His topic will be "Interpreting the Modern School to the Parent."

Harvest Supper—At a meeting of St. Matthew's Guild, Langford, recently, arrangements were made for annual harvest supper, Thursday, in the hall at 6.30. Members will provide food and all attending are to bring own knife, fork and spoon. Mrs. J. B. F. Bullen presided and Mrs. A. Cooper, a former member, was welcomed. Mrs. Phyllis Taylor reported on the garden party. The meeting closed with serving of refreshments.

CLUB CALENDAR

St. Matthew's Guild, Wednesday, 2.30, Church Hall. . . Women's Auxiliary, St. Mary's Church, Oak Bay parish hall, Thursday at 2.30. Guest speaker will be Canon A. H. Davis.

St. Matthew's Guild, Langford, Wednesday at 2.30, parish hall. . . . Purple Star, No. 104, LOBA, Orange Hall, Wednesday at 7.30 p.m. Social to follow meeting.

St. Joseph's Hospital Alumnae, Nurses' Residence, tonight at 8. Guest speaker, Tom Taylor. Subject, "The Coronation." . . . Women's Auxiliary No. 65, Victoria Typographical Union No. 201, YWCA Clubroom, Thursday at 2.15.

Open meeting, St. Matthias' Parish Hall, Wednesday, 2.30 p.m. Address by Rev. Canon A. H. Davis, field secretary of MSCC. . . . James Bay Community Association, Thursday, 8 p.m. Social evening and square dance demonstration.

Mc & Mc Wednesday CLEARANCES!

Store Hours: 9 a.m. to 5 p.m. Wednesday, 9 a.m. to 1 p.m. G 1111
PERSONAL SHOPPING

Appliances . . .

Sale! Automatic Washers . . . "Beatty" floor models to clear. Washes dirty clothes cleaner without pre-soaking, boiling or hand washing. Specially priced $289
With Trade-in

Wood and Coal Ranges Clare Jewel wood and coal ranges . . . modern style, white enamel, large oven. Special 175.50

Circulating Heaters Wood, wood and coal, oil heaters . . . all at clearance prices! Special, from 24.50

Combination Ranges $100 trade-in allowance for your old range on any wood, coal and gas combination range. Automatic oven. Special (with trade-in) 199.50

Sale! TV Sets Floor model clearance sale! 17-inch or 21-inch table and console models, mahogany or walnut finishes. Special, from 299.95
Appliances, Main Floor

LOW DOWN PAYMENT—EASY TERMS ON BALANCE

Sale of Mirrors . . .

Circular Mirrors Plate glass with "pie-crust" edge, 14-inch diameter. Special 2.50
19-inch diameter, each 3.75

Oblong Mirrors All with ground and polished edges. 12x28 inches. Special 3.95
11x17-inch, each 2.25 12x20-inch, each 3.25

Mantel Mirrors Venetian bevelled plate-glass mirror, 20x28-inch, with etched design. Special 16.50

Decorated Mirrors "Nipped" edges with floral designs. 10x12-inch size. Special, each 97¢
10x14-inch size, each 1.25

Mantel Mirrors 24x36-inch size . . . also in Venetian bevelled plate glass. Special 23.50

Framed Mirrors Plate-glass mirrors with gold frame. 11x24-inch. Special 11.75
Furniture, Second Floor

LOW DOWN PAYMENT
On Purchase of $15 or More — Balance Monthly

"SALADA" TEA BAGS
Largest sale in Canada

a new experience in comfort
nobelt Slimline * permaband panties
'the waistband is guaranteed'
Exquisite rayon panties with no elastic to gather or sag, but a flat rubber band (Nobelt) to mold your waist softly as a second skin—to stay resilient through wash after wash.
Moodies with the famous patented Nobelt feature
* waistband is guaranteed for the life of the garment.
T.M. Reg'd
MD-15

Taste Better Bake Better
BAKER'S CHOCOLATE CHIPS
A Product of General Foods
The only chips with richer Baker Chocolate Flavor!
They stay firm through baking!
Perfect for favorite chocolate chip cookies . . . and Baker's own Nut Bars!
Get some today!
Everything CHOCOLATE tastes best when it's BAKER'S

Let's Entertain* And Don't Forget French's

For a variety of practical recipes send 10¢ for a copy of the new edition of "Culinary Art" to Reckitt & Colman (Canada) Limited, Department FR, 1000 Amherst St., Montreal.

*HERE'S ONE WAY
Good Companions: the tastiest and easiest of snacks can be planned with ready-cooked and canned luncheon meats, cuts from the left-over roast and cheese slices with white, brown, rye bread or rolls. Use plenty of French's mustard as a lively relish.

French's Prepared Mustard is smooth and creamy, and brings out extra flavour in foods. Smart hostesses always serve French's because they know their guests prefer it.

GOLDEN APPEARANCE • GOLDEN FLAVOUR • GOLDEN QUALITY

NEVER BEFORE FACIAL SOFTNESS AT SUCH LOW COST
NEW IMPROVED Facial-Soft Westminster TISSUE
Creped for added strength and embossed for greater absorbency.
COLORED IF YOU WISH AT SMALL EXTRA COST
In addition to the natural shade, now you can have Westminster Tissue in colors: green, pink, or blue, in color-matched packages.
53-305

Consistent ADVERTISING Builds Your Business!

Hon. W. A. C. Bennett, Premier of British Columbia, and Mrs. Bennett, were among first-nighters at the opening of the Symphony season last evening. Mrs. Bennett wore a gown of sleek black velvet and corsage of deep red roses.

Mr. J. F. K. English, president of Victoria Symphony Society, looked on happily as the capacity audience flowed into the theatre. Mrs. English is wearing a cocoa net and lace formal gown embroidered with bronze sequins and topped with a tawny orange velvet coat. With them, at right, are Dr. and Mrs. Harry Hickman. Mrs. Hickman wore black taffeta waltz-length skirt with deep red velvet bodice.

Prominent among young matrons attending last night's opening of the Symphony season, was Mrs. Hans Gruber, left, in the loge of the Royal Theatre, wearing an attractive black taffeta formal and accompanied by Miss Betty Snair, also wearing a black gown.

Many Attend Gala Opening Of Victoria Symphony Season

Opening of the symphony season has always created much excitement among Victoria's music-lovers, and last night was no exception As concert-goers passed through the foyer of the Royal Theatre, one heard the hum of voices greeting old friends and discussing the merits of program selections.

Hon. P. A. Gibbs, MLA, and Mrs. Gibbs, among first-nighters, stopped to chat with Dr. and Mrs. F. T. Fairey. Mr. and Mrs. W. Gilmour attended, Mrs. Gilmour wearing an exquisite ankle-length gown of blue lace.

Noticed a cluster of people at the foot of a stairway. They seemed to be greeting a friend they'd not seen for some time. Mr. Robin Wood, just returned from London, where he has been studying, teaching and concertizing for the past seven years, was the centre of all the excitement. With him were his parents, Mr. and Mrs. R. J. Wood, and close by stood Mr. Stanley Shale, former teacher of the famous pianist.

Miss Irene Byatt, another well-known Victoria musician who has been studying abroad, attended, accompanied by her mother, Mrs. S. Byatt.

Mr. and Mrs. John Wade were with Mr. and Mrs. R. B. Howland. Mrs. Ian Ross, wearing a beautiful oriental wrap, entered the theatre with Princess Chikmatoff. Sitting with her parents, Mr. and Mrs. P. J. Sinnott, was Miss Patricia Sinnott. Dr. and Mrs. T. W. A. Gray were seen with friends.

Maj.-Gen. G. R. Pearkes, VC, and Mrs. Pearkes were among early arrivals as were Mr. and Mrs. Percy George. Mr. and Mrs. A. H. Cox seemed to be thoroughly enjoying the program; Mr. and Mrs. Logan Mayhew were seen greeting Mr. and Mrs. Walter Stenner.

Also recently returned from England was Miss Barbara Fraser, well-known in musical circles. Among other symphony enthusiasts were Misses Anna and Carol Wooton, Mr. and Mrs. Dudley Wickett, Mr. W. C. Ozard, Mrs. Walter Hughes and Miss Heather Hughes.

Miss Sara Spencer, former president of the Victoria Symphony Society, was there. Mrs. Barbara Woodward and Miss Kathleen Agnew attended also.

Mr. and Mrs. Jack Barraclough were with a group of friends in the foyer. Also among those attending the opening were Mrs. Walter Luney, Dr. and Mrs. J. D. Hunter, Mr. and Mrs. Bill Erb, Mrs. John Hart, Mrs. Leslie Fox, Mr. and Mrs. R. S. Bavin, Miss Patricia Hutchinson, Miss Muriel Johnson, Miss Marilyn Eaton, Mr. A. R. B. Hearn and Miss Dorothy Hearn, Mrs. Unity Baile, and Dr. and Mrs. Thomas McPherson.

● SAVE TIME
● SAVE DRUDGERY
HAVE YOUR VENETIAN BLINDS LAUNDERED

"New" Machine Process Makes Them Sparkle
Phone B 6612
VENETIAN BLIND LAUNDRY
SUN RAY PRODUCTS LTD.
2811 Douglas Street
One Block Past Fountain Circle on Right

RED RIVER CEREAL
tasty and good for you!
delicious! nutritious! and helps you keep regular

Women

OF PERSONAL INTEREST

Return to Government House

His Honor, Lieutenant-Governor Clarence Wallace and Mrs. Wallace will return to Government House Wednesday morning after a few days spent visiting in Vancouver.

Entertain Jointly for Bride-Elect

Mrs. Doreen Sanders and Miss Mildred Williams entertained recently at the home of the latter, in honor of Miss Florence Petticrew, whose marriage to Mr. Edgar Knowlton takes place this week. Gifts were presented in a hat box decorated in yellow, the color motif being carried out in bronze and yellow chrysanthemums and candles. Yellow rosebuds en corsage were received by the bride-elect. Mrs. J. Logie, mother of the groom-elect, and Mrs. H. Butteris, cousin of the bride, received pink carnations.

Invited guests were Mrs. G. Williams, Mrs. J. Hunter, Mrs. T. Ross, Mrs. M. Stark, Mrs. Linskill, Mrs. E. Hume, Mrs. T. Hopley, Mrs. T. Graves, Mrs. H. Roberts, Mrs. J. Kirkendale, and Misses Florence Tickle, Barbara Bradley and Margaret Blackstock.

Shower for Marjorie Passmore

Mrs. G. H. O'Neil, Gorge Road, West, was hostess at a recent miscellaneous shower honoring Miss Marjorie Passmore, whose marriage will take place at Maple Creek on October 9. Guest of honor received a corsage of pink carnations. Her mother, Mrs. L. Passmore, and mother of the groom-elect, Mrs. C. Kvitne, were presented with corsages of mauve and white chrysanthemums. Among the gifts, which were presented in a decorated wishing well, was a cup and saucer from Mrs. C. Edwards, a patient at St. Joseph's Hospital.

Invited guests were Mrs. E. Passmore, grandmother of the bride-elect; Mrs. J. Vant-Haass, Mrs. M. Archer, Mrs. H. Duffield, Mrs. J. Dawson, Mrs. W. Florence, Mrs. A. McLaren, Mrs. S. Seldon, Mrs. B. Goodwin, Mrs. C. M. O'Neil, Mrs. A. Wilkinson, Mrs. W. Boyd, Mrs. W. Moore, Mrs. B. Stevens, Mrs. J. Hepburn, Mrs. R. G. O'Neil, Mrs. C. Mills, Mrs. D. Mawer, Mrs. K. Smith and Miss Christine Boyd. Serviteurs were Mrs. Alice Mawer, Mrs. Beulah Smith and Mrs. Elsie Mills.

Visiting in Vancouver

Mrs. E. M. Cuppage, Dewdney Avenue, is visiting in Vancouver, where her brother, Mr. Wilfred Reade is a patient in Vancouver General Hospital. Mrs. Cuppage is the guest of Mrs. Blanche Holt Murison, Royal Mansions.

Attend Wedding

Out-of-town guests at the Evans-Hotchkiss wedding, Saturday evening, were Mr. and Mrs. Ed Adams and family, Duncan; Mr. and Mrs. Roy Hicks, Vancouver; Mr. and Mrs. D. Millard, New Westminster; Mr. and Mrs. J. Harper, Courtenay.

Gossard's case of the vanishing middle

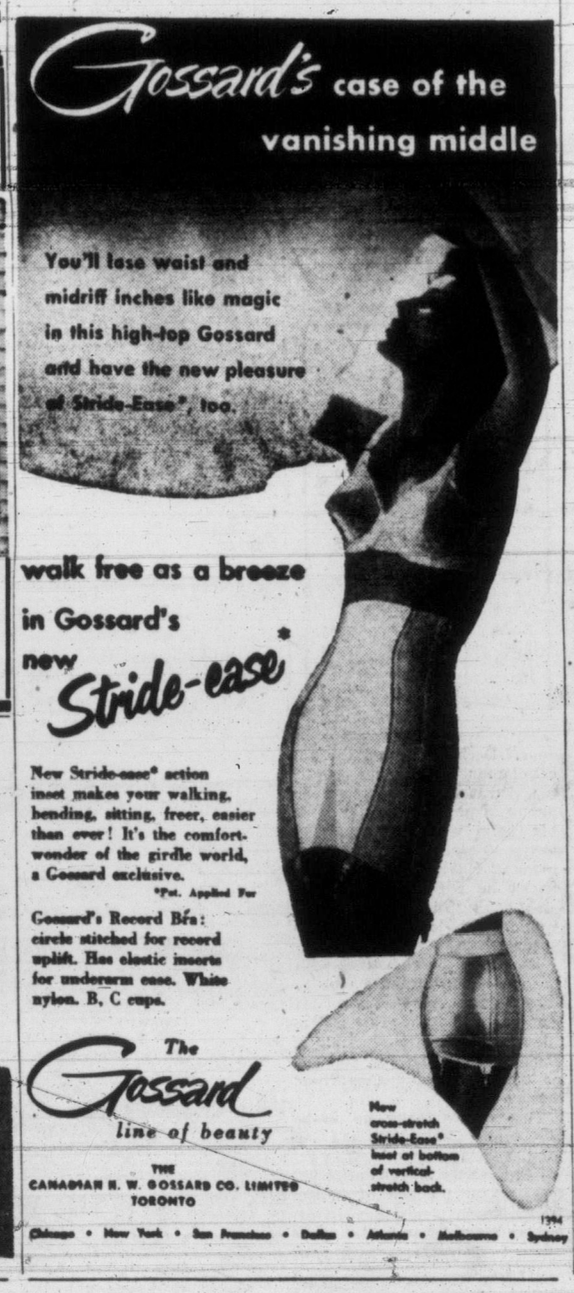

Wed at Church of Our Lord, To Live at Prince Rupert

Mr. and Mrs. David Sidney Hill, who were married recently in Church of Our Lord, will make their home in Prince Rupert following their honeymoon trip to Kelowna and northern Washington.

Rev. J. G. Brown performed the wedding ceremony for Lorraine Esther, daughter of Mr. and Mrs. Fred Young, 560 McKenzie Avenue, and the son of Mrs. L. Hill, Kelowna. Standard baskets of pink and white gladioli and white asters decorated the church.

Given in marriage by her father, the bride wore a gown of rosepoint lace with net inserts over satin. A fitted jacket of the lace featured an Elizabethan collar and lily point sleeves. A bonnet-style headdress of rosepoint lace with orange blossom trimming held her veil of illusion net edged with lily of the valley. She carried a shower bouquet of red roses and white carnations.

Bridesmaid, Miss Emily Kelter, wore a bouffant gown of belle blue net with panel inserts of Chantilly lace and a matching lace jacket with Elizabethan collar. Her headdress was a coronet of blue net and flowers. Pink and white carnations formed her bouquet. Best man was Glen McPherson and ushers were Fred Young, brother of the bride, and Keith Botterall.

Lougheeds Banquet Hall was scene of the reception where mothers of the couple received guests, Mrs. Young wearing navy silk, blue velvet hat and pink carnation corsage and Mrs. Hill in a dress of imperial mauve, matching hat and pink carnation corsage. Capt. Fred Ziegler proposed the toast to the bride. A three-tier wedding cake topped with miniature bowl of roses with doves centred the bridal table.

The bride's traveling ensemble was a rose beige tailored dress, brown velvet hat, matching accessories and corsage of Johanna Hill roses.

Toronto Ceremony Of Interest Here

A candlelit ceremony in Kingsway-Lambton Church, Toronto, united Barbara Isobel Blue, daughter of Mr. and Mrs. Malcolm Francis Blue, and William John Bossons, son of Mr. and Mrs. Cecil Bossons, Victoria. Rev. Wilfred C. Lockhart officiated.

Given in marriage by her father, the bride wore a gown of white Chantilly lace and net over satin. The fitted basque was fashioned with net yolk edged with lace scallops and pointed sleeves, and the full lace skirt, which fell from a pointed corded waist, featured a wide insert of pleated net. Her fingertip veil was caught to a braided net bandeau and she carried a cascade of gardenias and stephanotis.

Her attendants were Misses Beverly Joan Blue, matron of honor, and Pamela Blue, Shirley Fuller and Mildred Harris, bridesmaids. All were gowned in irridescent flame bombazine over red taffeta. They wore headdresses and carried white and red chrysanthemums. The groomsman was Jack Pirie. Ushers were Edward T. Stanbury, Donald Godbold and Allan Brash.

OF PERSONAL INTEREST

Mrs. George L. Tayler, Fulford Harbor, was a recent visitor at the home of her brother-in-law, Mr. Frank Tayler, and sister-in-law, Miss P. Tayler, Island Highway.

Mr. and Mrs. Norman Patton, with their infant son, David, have returned to their home in Winnipeg after visiting Mrs. Patton's mother, Mrs. Claude Bell, Leigh Road, Langford.

Out-of-town guests at the Hill-Young wedding were Mrs. L. Hill, Mr. T. Nahn, Kelowna; Mr. and Mrs. Leif Horntveldt, Nanaimo; Mrs. Eppelston, Winnipeg.

Veto GIVES YOU ALL DAY PROTECTION
IN JUST 3 SECONDS CHECKS PERSPIRATION
33¢ 53¢ 75¢
STOPS OFFENDING ODOR

Prescription Optical
COMPANY
Dispensing Opticians
233 Yarrow Bldg.
(Formerly Pemberton Bldg.)
625 Fort St.
G 5914

OF PERSONAL INTEREST

A Luncheon Hostess

Mrs. W. W. McGill entertained at luncheon today at her home, Tattersal Drive, in honor of Mrs. Godfrey Smith of Ottawa. Covers were laid for eight and the table was arranged with a handsome centrepiece of goldenrod and zinnias flanked by gold-toned candles.

Enjoy Dinner at Inn

Members of the Victoria Motor Court Association were hosts to delegates of the Canadian Tourist Association at a buffet dinner at Olde England Inn, recently, following a tour of the Malahat, Butchart's Gardens and motor courts. A huge boar's head, red with green eyes, centred the dinner table in the drawing room of the candlelit inn. Bowls of fruit and trailing vines added color to the laden feast table and soft dinner music was provided by Bernie Ryall at the organ.

Stephanie Jones to Marry

The engagement has been announced of Stephanie Seiglinde, younger daughter of Mr. Stephen Morgan Jones, 2382 Lincoln Road, and Mrs. Harold Eldridge of New York and Boyertown, Penn., to Mr. William Eckles Drummond, son of Mr. and Mrs. James Edgar Drummond, Portland, Ore. The young couple are to be married at Hill Church, Boyertown, Nov. 21. Miss Jones, who was May Queen for Victoria in 1948, after short terms at the Solarium and Banff Springs Hospital, as nurses' aid, joined her sister, Ingrid, in New York, and recently completed an X-Ray technician's course there.

Her grandfathers were the late S. Alfred Jones, KC, of Brantford, Ont., and Victoria, and the late Carl Ahrens, well-known Canadian landscape painter of Galt, Ont. Paternal grandmother, Mrs. Jones Sr., lives at 2621 Richmond Avenue, and maternal grandmother, Mrs. Ahrens, in Royal Oak, Mich. The bride-elect is of United Empire Loyalist stock.

Her fiance, Mr. Drummond, is a nuclear physicist for California Research and Development Company and a graduate of Stanford University. Miss Jones has chosen as her bridesmaids, her sister, Ingrid, at present in Victoria with her father, and Miss Susan O'Kane of New York.

New! Scientific Medicated Formulation
CLEARS PIMPLES

SKIN-COLORED HIDES PIMPLES WHILE IT WORKS

Remarkable Drying Action
DRIES UP PIMPLES
Greaseless . . . Stainless

Now! A remarkable new medicated formulation called CLEARASIL has proved effective to bring relief to pimple sufferers.

DRYING ACTION CLEARASIL medication is greaseless and fast-drying in contact with pimples . . . dries up pimples surprisingly fast.

ANTISEPTIC CLEARASIL medication is antiseptic . . . helps stop growth of bacteria that can cause and spread pimples.

INSTANT RELIEF from embarrassment because CLEARASIL medication is skin-colored to hide pimples while it clears them up. Greaseless, stainless . . . pleasant to leave on day and night for uninterrupted medication.

THOUSANDS HAIL CLEARASIL MEDICATION So many boys, girls, adults have found that CLEARASIL is the one medication that works for them, CLEARASIL is the largest-selling special medication for pimples in America. Reader's Digest reported on clinical tests using CLEARASIL type medication. MUST WORK FOR YOU OR YOUR MONEY BACK! Get CLEARASIL Greaseless Medication at all druggists.

ONLY 69¢, Large Economy Size $1.19

Only Prom gives such a natural looking wave to the very tips of your hair!

THE SPRING OF THE CURL PROVES IT'S A Prom
NEW, SELF-NEUTRALIZING HOME PERMANENT

3 out of 4 women
WHO USE POPULAR SELF-NEUTRALIZING HOME PERMANENTS
PREFER PROM
IDEAL FOR CHILDREN'S HAIR, TOO
$1.75 Use any home permanent curlers • Every Prom Guaranteed or your Money Back

NEEDS NO NEUTRALIZER
FAIL-PROOF METHOD

End curls are springier, never straggly with Prom. That's because Prom neutralizes the entire curl evenly, automatically, right to the very tips of your hair, *every time*. Do as the girl in the picture is doing. You'll see for yourself that a Prom end curl is a springier end curl. Prom is far, far easier, too, than permanents requiring a separate neutralizer solution. And your Prom wave will look prettier, last longer, than any permanent you've ever had before.

EASY AS A-B-C!

A Apply Lotion Using Any Home Permanent Curlers
Only the Prom method gives a permanent curl to the very tips of your hair. No straggly ends with Prom! Compare!

B For Clean, Lustrous Hair, Simply Water-rinse
Water-rinse for fresh, clean hair that dries to soft, natural loveliness. No residue from left-on lotion!

C Just Let Dry . . . No Timing . . . Neutralizes Automatically
No messy dabbing and pouring with separate neutralizer solution when you use self-neutralizing Prom!

FASTER RESULTS LOWER COST

TELEPHONE BEACON 3131

TIMES WANT ADS SERVE YOU BETTER

Victoria Daily Times

Published every afternoon excep. Sunday by Times Publishers Ltd. 2631 Douglas Street Victoria B.C.

Subscription rates: Daily by carrier (city) $1.50 per month. Daily by carrier (suburban and all other) $1.25 per month. Single copy sales price, 7 cents daily, 10 cents Saturday. Mail rates: Wherever carrier service is maintained in suburban and all other $1.25 per month. Canada, Great Britain, Yukon Territory one year $13.00, six months $7.00, three months $3.50, less than three months $1.25 per month. Saturday (Week-end Edition) one year $5.00; United States $1.25 per month. Other foreign countries $2.00 per month.

Authorized as second-class mail Post. Post Office Department Ottawa.

CLASSIFIED RATES

Birth Notices $1.00 per insertion.

Deaths, Funeral Notices not exceeding 12 lines $1.50 first insertion and $1.00 subsequent insertions. Each additional line 14c daily.

Marriages, In Memoriam Notices, Cards of Thanks not exceeding 12 lines $1.50 per insertion. Each additional line 14c daily.

14c per line per day, 38c per line per three days, 13c per line for six days, $3.12 per line for one month (26 days). Above rates apply to consecutive insertion. Minimum advertisement two lines only. Contract rates on application.

In the event of an error occurring the liability of the Victoria Daily Times shall not exceed the charge for the space actually occupied by the item in question.

TERMS OF PUBLICATION

The Victoria Press Ltd. shall not be liable for non-insertion of any advertisement beyond the amount paid for such advertisement.

All claims of error in publication shall be made within 12 hours thereafter and if not so made shall not be considered. No claim will be allowed for more than one incorrect insertion nor for errors not affecting the value of the advertisement.

Representatives: United States, Conklin and Woodward Inc.

Eastern Canada: Tom Owen, Room 69, 77 York Street Toronto Ont.

Replies to private box numbers may only be obtained from the downtown office of Victoria Press Ltd. at 1215 Broad Street.

VITAL STATISTICS

1 BIRTHS

BIRCH—Born to Mr. and Mrs. William Birch, 86 Crease Avenue, Victoria, B.C., on October 3, 1953, at St. Joseph's Hospital, a son, Michael William, 8 lbs. 4 ozs. A brother for Nancy, Bernice, Joan, Florence and Dianne.

BLAKE—Born to Mr. and Mrs. Leslie H. Blake, 2284 Cadboro Bay Road, at the Royal Jubilee Hospital on October 3, 1953, twin girls (one stillborn). Mother and other baby doing fine.

CHUTE—Born to Mr. and Mrs. Norman Chute (nee Mary Harrison), 1331 May Street, Victoria, B.C., on October 2, 1953, at St. Joseph's Hospital, a daughter, Janice Marie, 7 lbs. 4 ozs. Thanks to Dr. Paul.

COOKE—Born to Lt.-Cmdr. and Mrs. Philip Cooke (nee Margaret Smith), 1235 Union Road, Victoria, B.C., on October 2, 1953, at St. Joseph's Hospital, a son, 8 lbs. 14 ozs. (Halifax Herald please copy.)

DEWAR—Born to Mr. and Mrs. Douglas Adair Dewar (nee Patricia Henderson), twin sons, at Vancouver General Hospital, on Monday, October 5.

GRAVES—Born to Mr. and Mrs. W. C. Graves on October 3, a daughter, Laurel Elizabeth Mae, weight 6 lbs. 7 ozs. With thanks to Drs. Newby and Falk and Royal Jubilee staff.

HALEY—Born to Mr. and Mrs. William N. Haley (nee Carol Payne), 1135 Yates Street, Victoria, B.C., on October 2, 1953, at St. Joseph's Hospital, a son, Daniel Jerome, 8 lbs. 14 ozs. (Vancouver papers please copy.)

HARVEY—Born to Mr. and Mrs. Don Harvey (nee Helen Hartley), 1457 Myrtle Avenue, Victoria, B.C., on October 5, 1953, at Royal Jubilee Hospital, a son, 6 lbs. 7½ ozs. Thanks to Dr. Marshall and staff.

JONES—Born to Mr. and Mrs. Ed Jones, 31 Eaton Avenue, Victoria, B.C., on October 3, 1953, at St. Joseph's Hospital, a daughter, Wendy, 6 lbs. 8 ozs. (Edmonton papers please copy.)

ORCHARD—Born to Mr. and Mrs. H. S. Orchard, 5084 Cordova Bay Road, at the Royal Jubilee Hospital on October 3, 1953, a son, Stanley Allan, brother for Lynn.

PEACE—Born to Mr. and Mrs. Allan Peace, 4175 Douglas Street, Victoria, B.C., on October 3, 1953, at St. Joseph's Hospital, a son, 6 lbs. 2 ozs., a brother for Ricky.

REED—Born to Mr. and Mrs. Gordon Reed (nee Kathleen Young), 1120 Cook Street, Victoria, B.C., on October 2, 1953, at St. Joseph's Hospital, a son, Mark Gordon, 7 lbs. 10½ ozs.

WHITE—Born to Mr. and Mrs. Charles G. White, 55 Dock Street, Victoria, B.C., on October 3, 1953, at St. Joseph's Hospital, a son, James Charles, 7 lbs. 10 ozs., a brother for Peggy and Kathy.

2 ENGAGEMENTS

CLARK-QUAITE—The engagement is announced of Bernice Anne Clark, daughter of Mrs. Ronald Sears, 1311 Lyall Street, to Donald Quaite, son of Mr. and Mrs. Walter T. Quaite, 817 Hutchinson. The wedding to take place October 17 at St. Paul's Naval Garrison Church, Esquimalt.

McQUARRIE-ARNOLD—Major R. L. McQuarrie, Q.C., and Mrs. McQuarrie, 1860 Crescent Road, announce the engagement of their only daughter, Margaret Eve to Mr. Bruce McMahon Arnold, son of Mr. and Mrs. H. A. Arnold, 130 Moss Street. The wedding will take place on October 24, 1953, at 7 p.m. at Saint Luke's Church, Victoria, with the Reverend Canon F. Pike officiating.

4 DEATHS

LLOYD—On October 4, 1953, at Royal Jubilee Hospital, Marion Lloyd, in her 93rd year, of 2571 Dalhousie Street, Oak Bay, Victoria, B.C., widow of Bishop George Exton Lloyd, founder of Lloydminster, Sask.-Alta. Survived by her son, Col. F. P. Lloyd of Cobourg, Ont.; two daughters, Mrs. Gladys M. Carter of Victoria and Mrs. Alice Helen Elder of Prince Albert, Sask.; one sister, Mrs. W. Seeley, McRae Avenue, Victoria, B.C.; several grandchildren and six great-grandchildren.
Funeral services will be held at St. John's Church on Wednesday, October 7, at 11 a.m., with Rev. Canon George Biddle officiating. Interment in Royal Oak Burial Park.
(Eastern papers please copy.)

LLOYD—In Victoria on October 5, 1953, Mrs. Hannah Lloyd of 3237 Wicklow Street, widow of the late George Washington Lloyd, and formerly of Ottawa, prior to coming to Victoria five years ago. She leaves two daughters, Mrs. Allen (Mabel) Vizard, Victoria; Mrs. Mervin Cooney, Niagara Falls, New York; one brother, Arthur in Victoria, and six grandchildren.
Funeral services from McCall Bros. Floral Funeral Chapel on Wednesday afternoon, October 7th at 3 o'clock. Rev. C. B. Smith officiating. Interment in Royal Oak Burial Park.

McINTYRE—In Victoria on October 5, 1953, Mr. Hugh McIntyre of 430 Beta Street. He leaves his wife, Elizabeth, at the residence, two daughters, Mrs. M. W. Harris of Seattle; and Mrs. D. Wyber, Victoria; four sons, Joseph, Royal Oak; Angus, Milford, Utah; Duncan, Vancouver, and Hugh, Victoria; 13 grandchildren, three great-grandchildren; one brother, William, Vancouver, and one brother Joseph, in Scotland; one sister in Saskatchewan.
Funeral services from McCall Bros. Floral Funeral Chapel on Thursday afternoon, October 8th at 1.30 o'clock. Rev. Canon Robert Willis officiating. Interment in Colwood Burial Park.

McKIBBEN—In Oak Bay on October 5, 1953, at the residence, Mrs. Annie McKibben, aged 71 years, of 2024 Middowne Road, widow of the late John M. McKibben, formerly of Carlyle, Sask., prior to coming to Victoria nine years ago. She leaves two daughters, Mrs. Jean Pick of Vancouver, and Mrs. Rila Murphy of London, Ont.; four sons, Jack R., Fred, Bill and Art, all of Victoria; eight grandchildren, one sister in Belfast, Ireland.
Funeral services from McCall Bros. Floral Funeral Chapel on Thursday afternoon, October 8th at 3 o'clock. Interment in Royal Oak Burial Park. Rev. Dr. J. L. W. McLean officiating.

NETTERFIELD—On Sunday, October 4, 1953, Mr. James Henry Netterfield, aged 82 years; born at Wingham, Ont., and a resident of Victoria for the past 15 years; late residence, 5131 Cordova Bay Road. Survived by three sons, Angus Netterfield of Cordova Bay, William Netterfield of Gordon Head and John Netterfield of Salt Spring Island; three daughters, Mrs. John Morphet of Vancouver, Miss Annie Netterfield of Winnipeg, Man., and Mrs. F. A. Cottingham of Toronto, Ont.; 19 grandchildren; eight great-grandchildren, and his sister, Mrs. Will Cooper Greshan of Oregon.
Funeral services will be held at the Sands Mortuary Limited, "Memorial Chapel of Chimes," on Friday, October 9, 1953, at 11 a.m. Interment in the Royal Oak Burial Park.

PARKER—Suddenly in Victoria on October 4, 1953, John Sherlock Parker of 1235 Finlayson Ave. and formerly of Vancouver prior to coming to Victoria, two years ago. He leaves his wife Ethel, one daughter Mrs. R. (Ethel) Jarrett of West Vancouver, one son, John F. Parker, Seattle, Wash.; five grandchildren, one sister, Mrs. R. Stevens, New Westminster, and one sister and two brothers in England.
Funeral services from Mt. Pleasant Undertaking Co. Ltd., Vancouver, 1.00 o'clock, Friday afternoon, October 9th. Interment in Forest Lawn, Vancouver. McCall Bros., Victoria, in care of arrangements.

READY—At the Royal Jubilee Hospital on October 3, 1953, John S. Ready, aged 44, of 2378 Cadboro Bay Road; Oak Bay; born in Birmingham, England. Mr. Ready was a driver for the Vancouver Island Coach Lines for 22 years and the last three years chief despatcher. He leaves his wife, Phoebe; one son, Douglas; one daughter, Margaret; his mother, Mrs. S. Spencer Ready, and one sister, Mrs. H. Caviness, all of Victoria.
Funeral from Hayward's B.C. Funeral Chapel on Wednesday, October 7 at 1:30 p.m. Interment will take place at Royal Oak Burial Park, Victoria.
(Up-Island papers please copy.)

SAVAGE—At Duncan, B.C., on October 3, 1953, Alice Maude Savage of 2626 Wark Street, widow of Robert William Savage; born in Liverpool, England. She leaves one son, Charles W. Savage, Victoria; three sisters, Mrs. C. Goodwin, Mrs. G. Colk and Mrs. T. Clark; two grandchildren; a nephew and nieces.
Funeral from Hayward's B.C. Funeral Chapel on Wednesday, October 7, at 3 p.m. Rev. Canon George Biddle. Interment in family plot, Ross Bay Cemetery.

BRADY—Suddenly on October 5, 1953, at 3640 Iona Drive, Saanich, Genevieve Brady, widow of George J. Brady; born in Lindsay, Ont., and a resident of Victoria and district since 1919. She leaves one daughter Mrs. M. W. (Betty) Howden, with whom she resided; four grandchildren; two brothers, Leslie Sadler and Fred Sadler, both in Toronto, Ont.; three sisters, Mrs. Ray Scott, Miss Frances Sadler, both in Lindsay, Ont., and Mrs. J. Cane in Toronto, Ont.
Prayers will be offered in Our Lady of Lourdes Church, Tuesday, October 6 at 8 p.m., and requiem mass will be celebrated by Rev. M. J. McNamara Wednesday morning at 9 o'clock. Interment in family plot, Ross Bay Cemetery. Hayward's B.C. Funeral Co., Ltd., directors.

HEATHER—In Victoria on October 6, 1953, Lawrence Stanlaus Heather of 1071 Hulford Street. He leaves his wife Agnes, at the residence; five sisters, Mrs. E. Porteous of Winnipeg; Mrs. M. Fontana of Vancouver; Agnes, Pauline, and Cathie, all in England; a brother, Phil, in Calgary. Mr. Heather was a veteran of the First World War, serving in France.
Funeral services will be announced later. McCall Brothers, Funeral Directors.

7 FUNERAL DIRECTORS

SANDS MORTUARY LTD.
QUADRA AT NORTH PARK
"The Memorial Chapel of Chimes"
EMPIRE 7511

McCALL BROS.
"The Floral Funeral Chapel"
New Small or Spacious Chapel
Beautiful in Appointment
1400 VANCOUVER STREET G 2012

THOMSON FUNERAL HOME
Established 1911 — Formerly of Winnipeg
George Peter Thomson
Jack L. Irving
1625 QUADRA STREET PHONE G 2612

HAYWARD'S
B.C. Funeral Co. Ltd.
ESTABLISHED 1867
734 BROUGHTON STREET E 3614

CHAPLIN'S FUNERAL CHAPEL
Formerly "Currie's"
980 QUADRA STREET PHONE G 5512

8 FLORISTS

DESIGNS FOR ALL OCCASIONS
Pollock Florists 1315 Douglas G 6315

WOODWARD'S FLORISTS
819 Fort Street G 5614

Brown's Victoria Nurseries
Funeral Designs Fresh Cut Flowers
WE GROW OUR FLOWERS
618 View Street G 6612-G 3521

NORTH QUADRA FLORISTS
Artistic Designs—Quality Flowers
3971 QUADRA Empire 0221
WREATHS SPRAYS CORSAGES ETC

LOU POY FLORISTS
2516 Douglas Street G 5225

9 MONUMENTAL WORKS

MORTIMER'S MONUMENTAL WORKS Ltd., Gorge Road at Fountain Circle. Est. 1877. Monuments, markers, curbings, bronze plaques. Marble, granite and stone for fireplaces, building construction, etc. E 6421.

STEWART MONUMENTAL WORKS LTD. 1403 May Street G 3452. Curbings and markers a specialty. Night phone E 8718 B 1268

VICTORIA MONUMENT LIMITED
"Memorials of Distinction"
3091 DOUGLAS ST. BEACON 6834

Index to Times Want Ad Headings

Classification	No.	Classification	No.	Classification	No.
Acreage for Rent	62	Flats and Apartments to Rent, Furnished	40	Personal	21
Acreage for Sale	61	Flats and Apartments Wanted Furnished	41	Personal Loans	51
Acreage Wanted	63	Florists	8	Pets and Livestock	31
Announcements	10	Fuel	27	Professional Services	20
Articles for Sale	28	Funeral Directors	7	Property for Sale	59
Births	1	Halls, Stores and Offices to Rent	44	Property Wanted	60
Boats and Marine—For Sale and Wanted	49	Hotels	34	Room and Board	35
Business Opportunities	54	Housekeeping Rooms to Rent, Furnished	38	Room and Board Wanted	36
Business Services	19	Housekeeping Rooms Wanted Furnished	39	Rooms to Rent, Furnished	37
Cards of Thanks	5	Houses to Rent, Furnished	42	Situations Wanted, Male	17
Cars for Sale	47	Houses Wanted to Rent Furnished	43	Situations Wanted, Female	18
Cars and Trucks Wanted	48	Houses for Sale	57	Summer Resorts	34-A
Coming Events	11	In Memoriam	6	Swaps	30
Cottages and Campsites	34-B	Listings Cancelled	56	Teachers Wanted	15
Dancing	25	Lost and Found	12	Timber Brokers	53
Deaths	4	Marriages	3	Wanted Female Help	14
Education	43	Miscellaneous to Rent	45	Wanted Male Help	13
Engagements	2	Monumental Works	9	Wanted Miscellaneous	29
Exchange Real Estate	65	Music	24	Wanted to Borrow	52
Farms for Rent	65			Wanted to Buy Houses	58
Farms for Sale	64			Wanted to Rent, Miscellaneous	46
Farms Wanted	66				

10 ANNOUNCEMENTS

THE SHOP WITH THE EXCHANGE rack. Turn in your children's good outgrown clothes on both used and brand new items. Nursery furniture a specialty.
THE PUNCH 'N' JUDY CHILDREN'S SHOP
B 0633 1966 Oak Bay Avenue B 5303

GOOD CLOTHES ALTERED TO FIT for ladies and gentlemen who are particular. OAK BAY TAILORS, 2225 Oak Bay Ave. J. Swan (proprietor) Phone E 0161

CARPET BOWLING FOR MEMBERS OF Britannia Branch, Canadian Legion, will recommence play on Wednesday, October 7, 8 p.m. All members interested or desiring to learn are cordially invited.

BOOKS GLORIFY THE COMMONPLACE and clarify the distant place.
THE HAUNTED BOOKSHOP
845 Fort Street B 1427

THE SAANICH RECREATION COUNCIL will hold their annual meeting at 715 Johnson Street, Tuesday, October 20, at 8 p.m.

RUMMAGE SALE WEDNESDAY MORNing, October 7, 9 a.m., in the old Colonist Building, Broad St. Chapter N., P.E.O.

AN OLD-TIME DANCE
Saturday, Victoria Ballroom 1600 Government Street. Homesteaders' Orchestra. 8.30. 60c.

BULBS, PERENNIALS AND EVERgreens now in stock.
THE SHRUBBERY
757 Fort Street E 5915

WE PRODUCE THE FINEST CUSTOM tailored clothes in Victoria. Visit our custom tailoring dept. Murdoch-Gerard Ltd., 623 Yates Street.

RUMMAGE SALE SPONSORED BY THE Y's Menettes Club to be held in the Mural Room, YMCA, October 8, at 8 p.m.

KNIGHTS OF PYTHIAS, 723 CORMORant Street, change of telephone number from B 5642 to G 0024.

VICTORIA TRAVEL BUREAU FOR spring, summer fall winter vacations B 2822

OPEN EVENINGS — PERFECT PERMAnents for particular people. Hilda Beauty Shop. E 0722.

VISIT ALADDIN'S BOOK CAVE
1123 Langley, opposite Humber's. E 2011.

A SALVAGE COLLECTION FOR FAIRfield, Fernwood, James Bay. E 3413

I. E. NEEDLE CRAFT SHOPPE
244 Cook Street E 5334

LADIES
SEE THE
NEW ELNA SUPERMATIC
ELECTRIC SEWING MACHINE
"The World's Most Advanced Sewing Machine"
Contact us and arrange for a home demonstration so that you may see the intricate and beautiful stitches this machine will do with merely using different discs.
888 Fort Street E 6313

TINY TOT'S SHOP
880 FORT STREET
IS MOVING TO A
"NEW LOCATION"
AT
736 FORT STREET
On Or About October 19
Inquire about our "New Name" contest. See display ad. in Wednesday's paper.

YOU MUSTN'T "FURGET" YOUR FURS
We Clean, Glaze and Remodel furs Expertly and Reasonably
VICTORIA FURS
831 FORT STREET E 8133

LOOK YOUNGER AND NEATER WITH A CONTOUR STYLED HAIRCUT
BY FIRTH OF FORT
50 YEARS A HAIRDRESSER
CASTLE HOUSE
635 FORT ST. 8.30 to 5.30
NO APPOINTMENTS. TODDLE UP
Home Permanent Haircut (a specialty)

11 COMING EVENTS

LEARN THE RIGHT WAY — RIGHT NOW! Register at the Y.W.C.A. for the Square Dance instruction class, Thursday at 8 p.m., with Mrs. J. Hudson; or the Leathercraft classes on Tuesday evening and Thursday afternoon with Mrs. H. C. Hartshorn; or the Sewing class on Tuesday evening with Mrs. E. Young. For further information phone the Y.W.C.A., G 7179.

A SALE OF USEFUL ARTICLES, PLANTS and home cooking will be held at the Orange Hall, 735 Courtney, from 3 to 5 on Saturday, October 10, by the Canadian Anti-Vivisection Society.

ESQUIMALT C.C.F. M.L.A. BANQUET, Boilermakers' Hall, 802 Esquimalt Road, Friday, October 9, at 6.30 p.m. Tickets, $1. E 6007 or B 1297.

OLD-TIME DANCE
Wednesday, 8.30 - 11.30
Homesteaders' Orchestra — Prizes
VICTORIA BALLROOM

SIROCCO BALLROOM
Space available for club meetings, banquets, weddings, parties, concerts, dances. Reasonable rates. E 8551.

BERT WHITE, ENTERTAINER, OPEN FOR ENGAGEMENTS. MUSIC, ENTERTAINERS FURNISHED FOR ALL OCCASIONS. G 4077

LEIF ERICSON CELEBRATION DANCE Friday, October 9, 9 p.m., at C.C.F. Hall, Douglas Street. Sponsor, Sons of Norway

ACADEMY BALLROOM DANCING. Usual fall beginners' ballroom dance class opens Thursday, October 8. Full details, call E 1643, 1012 Douglas Street.

OLD-TIME DANCE
Wednesday, 8.30 - 11.30
Homesteaders' Orchestra — Prizes
VICTORIA BALLROOM

RUMMAGE SALE AT Y.M.C.A. THURSday, October 15, at 1.30 p.m., under auspices Ladies' Auxiliary to Y.M.C.A.

WHIST AND BRIDGE
Whist 8 p.m., bingo every nite 9.30 p.m. Cash prizes. All welcome. 1417 Gov't St. VICTORIA WHIST AND BRIDGE CLUB

CLUB TANGO—E 2390
BANQUETS, WEDDING RECEPTIONS, SATURDAY NIGHT DANCING

12 LOST AND FOUND

LOST, ON AUGUST 27 LAST, ON DONcaster Drive near Bromley Place, lady's gold "Omega" wrist watch with elastic bracelet. Finder please write Box 1374, Victoria Press. Reward.

LOST—FROM COWICHAN BAY, 14-FOOT clinker-built boat, 5 h.p. Wisconsin inboard. White hull, varnished deck and seats. Inside green. Reward. Phone B 5974, Res., B 0714, Business.

LOST, THREE-MONTH-OLD MALE tabby kitten from Hollywood Crescent, Saturday afternoon. Please phone B 8604 or G 5517.

LOST — SCHOOLGIRLS' GLASSES IN red case, Thunderbird Park. Urgently needed. Please phone G 5636.

LOST, BROWN WALLET, PRESUMABLY Colwood Corner, containing driver's license and other papers. E 9900.

FOUND, JAMES BAY, NEAR DALLAS, golden cocker spaniel about two years old, male, with collar. E 0514.

LOST MONDAY AFTERNOON, CAMEO earring. Please phone E 9688. Reward.

LOST ON SUNDAY, DE SOTO HUB CAP. Finder please telephone E 6276.

13 WANTED—MALE HELP

CLASSIFIED B (TECHNICIAN)
Young men wanted now to qualify as radio and television technicians or wireless operators. Government and industry now pay $219 to $542 monthly depending on length of service. No experience needed to start approved night or daytime courses or study at home with parts supplied. Write, without obligation for free 40-page booklet, stating age and education (some high school necessary). Radio College of Canada, 86 Bathurst Street, Toronto.

OPPORTUNITY ONLY KNOCKS ONCE. There is an opening for a young man with ambition to establish himself in one of Victoria's most progressive businesses. Typing and good common sense essential. Box 1389, Victoria Press.

They'll Do It Every Time

13 WANTED—MALE HELP

CASHIER AND INVOICE PRICING clerk (male) for retail department of local lumber firm. Must be accurate, fast and able to handle calculating machine. No typing required. Age no limit. Knowledge of lumber and building materials helpful. Welfare plan coverage. Please state particulars of experience, age, salary expected. Our staff has been advised of this vacancy. Reply Advertiser, Post Office Box 23, Victoria, B.C.

SERVICE MANAGER REQUIRED BY one of Victoria's leading automobile distributors handling both American and English cars. Ideal opportunity for young, qualified man with pleasant appearance and manner. This is a good position with excellent salary and working conditions. Replies will be confidential. Box 1515, Victoria Press.

EXPERIENCED SERVICE STATION ATtendant for front end only. No lubrication work. M.S.A. and other benefits. Prefer married man who wishes steady employment. Apply R. G. Thomas, B-A Service Station, Hillside and Quadra. Phone E 8551.

MAN WANTED FOR RAWLEIGH BUSIness. Real opportunity. No experience needed to start. Write Rawleigh's, J-1964, Winnipeg, Man.

NEW CAR SALES REPRESENTATIVE
REQUIRED IMMEDIATELY, NEW CAR SALES PERSONNEL TO REPRESENT PLYMOUTH, CHRYSLER AND FARGO TRUCKS. GUARANTEED SALARY AND COMMISSION. DEMONSTRATORS SUPPLIED. PROVEN AUTOMOTIVE SELLING EXPERIENCE NECESSARY. APPLICATIONS WILL BE CONSIDERED CONFIDENTIAL.
APPLY TO
T. LUMSDEN
OLSON MOTORS LTD.

AMBITIOUS MEN
MUST BE BONDABLE, 18-22 YRS.
START IN A PROFESSION OF UNLIMITED EARNINGS
TRAVEL—ATLANTIC TO PACIFIC FROM U.S.A. TO NORTHWEST TERRITORIES
MEANS OF TRANSPORTATION PROVIDED
SUBSTANTIAL GUARANTEED MINIMUM INCOME
NO EXPERIENCE NECESSARY
Reply in own handwriting, giving age, address, phone number and last place of employment to Box 1391, Victoria Press.

13a SALESMEN AND AGENTS WANTED

WE HAVE AN OPENING FOR MAN 22 to 50 to contact home owners and make appointment for experienced closer. Previous canvassing experience an asset, but not necessary. If you want to consistently clear $100 per week and more, we will give you every cooperation. Ours is the finest home remodeling company in Canada, with many new and exclusive materials available. Interviews can be arranged by calling Beacon 9188.

13b HELP WANTED—MALE or FEMALE

EARN $600 PER MONTH
Opportunity for aggressive young man of good character and initiative to advance in the field of salesmanship. Long established and progressive appliance firm requires six salesmen full or part time. We will train you. Apply in writing, giving references, to Box 1501, Victoria Press. Car required.

STOP WISHING—START EARNING
Well-established firm needs three more representatives. You can make the kind of money that will change your dreams to reality. Car an asset—ambition a necessity. Box 1264, Victoria Press.

14 WANTED—FEMALE HELP

OPENING NOW AVAILABLE FOR young lady wishing to embark upon a newspaper advertising career. Permanent employment with medical benefits and annual holidays with pay. Applicant must have Grade XII education, be of neat appearance with pleasing personality and a willingness to learn. Good opportunity for advancement. Apply in own handwriting to Box 1512, Victoria Press Limited.

HOUSEKEEPER WANTED FOR COUNtry home, help with cooking, no children, comfortable quarters provided, good salary. Must be non-drinker and of neat appearance. Box 1511, Victoria Press.

LADIES WISHING TO SUPPLEMENT their income at a few hours a day by showing the latest styles of clothing for all the family. Phone Mrs. H. Harris, Alb. 196X. Box 1505, Victoria Press.

EXPERIENCED PART-TIME HELP FOR handpainting giftware. Air brush experience preferred. Hours 7-11 p.m. Phone B 8551 during above hours.

YOUNG WOMAN TO WORK IN STORE each afternoon and three evenings per week. Kandy Kottage, 909 Douglas E 9338.

EXPERIENCED COOK, WITH GOOD references, for position in San Francisco. For full details call G 7210, between 3 and 6 p.m.

CASHIER AND COSMETIC CLERK, also waitress full or part time, to start this week-end. Apply Terry's.

CAPABLE WOMAN FOR LIGHT HOUSEhold duties and help to care for semi-invalid. B 6695.

BOOKKEEPER WITH TYPING EXPERience, part-time work. State experience and age. Box 1504, Victoria Press.

WOMAN TO MIND 2 GIRLS AGE 3 AND 4 in my home or yours. Victoria West district. E 8038.

WOMAN TO MIND 3 CHILDREN WHILE mother works. One school age. 1610 Hollywood Crescent, rear house.

RELIABLE WOMAN AS HOUSEKEEPER for widower and semi-invalid daughter. References. Box 1298, Victoria Press.

WAITRESS WANTED, FULL OR PART Time. Apply Ten-O-Two Coffee Shop.

HOUSEKEEPERS AND COOK GENerals, to live in, also day. B 5414.

IMMEDIATE OPENING FOR EXPERIENCED STENOGRAPHER
For merchandise office. With typing and shorthand. Age up to 35 years.
Please apply Personnel Office 6th Floor
HUDSON'S BAY COMPANY
Victoria, B.C.

BRIDGE LESSON

—By Oswald Jacoby

"What about this young team that won the national championship this year?" people often ask me. "Were they good, or were they lucky?"

The answer is that they were very good and slightly lucky. Even a very good team has to be slightly lucky to win its way to the championship, but no team can get there on luck alone. The youngsters are fine players, and they will do us credit in the world championship match next year in Europe.

Today's hand was played in the team championship by William A. Rosen, the 24-year-old college student who won the two principal events in the national championships. He got to a perfectly normal but very difficult contract in today's hand, and he played it with flawless technique. (The opening bid and the response were merely exploratory bids and were not intended to guarantee real suits.)

West opened the deuce of hearts, and Rosen won in his own hand with the king. It was clear that he could get to the dummy only once or twice at most. One diamond finesse wouldn't do him much good even if it worked, so Rosen led the jack of diamonds from his hand at the second trick.

East took the king of diamonds and led another heart, dummy winning with the ace. Now Rosen used this entry to dummy for a suit in which one lead from dummy could do some good. In other words, he led a club from dummy. East played low, and declarer put up the king, winning the trick.

NORTH 6
♠ Q 10 5
♥ A 9 6
♦ 9 4 3
♣ J 7 6 2

WEST
♠ J 7 6 3
♥ 10 8 5 2
♦ 10 6
♣ Q 10 5

EAST
♠ K 8 4
♥ J 7 3
♦ K 8 7 2
♣ A 8 3

SOUTH (D)
♠ A 9 2
♥ K Q 4
♦ A Q J 5
♣ K 9 4

Both sides vul.

South	West	North	East
1 ♣	Pass	1 ♦	Pass
2 N.T.	Pass	3 N.T.	Pass
Pass	Pass		

Opening lead—♥ 2

There was still work to be done. Declarer cashed the ace of diamonds, dropping West's ten, led the low diamond to dummy's nine, and returned to his hand with the queen of hearts to cash the queen of diamonds. Having taken seven tricks, he got out with a low club, hoping that the opponents would have to give him two spade tricks.

East took the club trick with the ace and returned a club to West's queen. West cashed his last heart and then led a low spade. This gave South his choice. Should he play the ten or the queen of spades from dummy?

This was actually no problem at all. East surely had the king of spades, for otherwise he would have led a spade after he had taken his ace of clubs. Hence Rosen played the ten of spades from dummy and thus assured his contract with two spade tricks.

17 SITUATIONS WANTED—MALE

YOUNG BUSINESSMAN - SALESMAN, available five hours daily, indoor or outside work. Phone G 0348, 5.30 - 6.30 p.m.

JIM PAINE WILL DO ALL YOUR ODD jobs: cement work, tile drains, ditches, fences, small house repairs, etc. No job too small. G 8604.

A CLOTHES LINE FOR THE little lady installed and cemented in. G0673.

BOOKKEEPER WILL TAKE BOOKS home or use your office. Excellent references. E 8214.

POSITION WANTED AS JANITOR OR watchman. B 2670.

VET WITH TRUCK WILL CLEAN yards, basements, etc. E 3934. E 5341.

WANTED—WORK AT FARMING OR gardening. Mr. Laycock, Colquitz P.O.

18 SITUATIONS WANTED—FEMALE

ALL TYPES OF FLOORS EXPERTLY cleaned, waxed and polished by machines. Homes our specialty. Gregg's, established 1920. G 5023.

HOUSEWORK, OFFICES DONE BY DAY or hour, own equipment. Belmont 299K after 7 p.m.

MIDDLE-AGED WOMAN BABYSIT IN own home while parents work. E 2474.

LOVING CARE FOR CHILD OR BABY in my home. E 6320.

EXPERIENCED COOK DESIRES POSItion; contact Box 1297, Victoria Press.

19 BUSINESS SERVICES

BULLDOZING

A BETTER BULLDOZING JOB WITH our Malo overhead loader—Road building, excavating, yarding, logging, back fills.
Fair Prices
JACK HENSON
3892 Carey Road. G 2553. G 3550

BULLDOZING AND CLEARING, ROAD grading and back-filling. The right machine for every job.
JOHN KISSINGER JR.
Empire 8425 Day Beacon 3947 Night

BULLDOZING, EXCAVATING, BACK filling, logging and road building. Stanley Cleemoff, 2814 Rockwell Avenue. Phone G 3233.

EVANS, COLEMAN & JOHNSON BROS. LTD.
For Bulldozing and Shovel Work
900 WHARF STREET Phone B 8121

CABINET WORK

VARIETY WOOD PRODUCTS
1612 OAK BAY AVENUE
G 1833 Evenings, E 8451

CARPENTERS

A BETTER JOB, A BETTER PRICE FOR cribbing, fences, cabinet work, home repairs of any kind, additional rooms, framing, labor contracts. Phone Ron and Roy. B 1994. E 4281. Free estimates.

FRAMING, FINISHING, CABINETS, alterations, repairs, prompt estimates. B 0349.

CHEAPEST RATES IN TOWN! WE repair or build anything. E 4463.

CALL THE HOUSE DOCTOR. HOME and building repairs. Wells, E 7959

HOUSE REPAIRS, STEPS, GUTTERS, fences, jacking up. B 9798.

ALL HOUSE REPAIRS, ALTERATIONS, gutters, fencing, steps. Phone Miles Anwyll, G 6611.

CATERING

WEDDINGS, TEAS, COCKTAIL PARTIES and showers. Phone B 2318 or B 4197.

CEMENT

E 0286 FOR CEMENT WORK OF ALL kinds, drain tile. Gene Genero.

CONTRACTORS

ALL KINDS OF HOME REPAIRS
ROOFING — CARPENTRY — PAINTING
CHIMNEYS — GUTTERS — DOWNPIPES
INSULATION — SIDING — CONCRETE
ALTERATIONS OR REMODELING
J. S. CARLOW, GENERAL CONTRACTOR
FARWEST HOME REPAIR CO.
B 6188 OR BELMONT 40 F

CEMENT, TILE DRAINS, SIDEWALKS, fencing and general repairs. W. Trace. B 4348.

CEMENT MIXERS, ELECTRIC AND GAS, to rent with wheelbarrow $4.50-$5.50 per day, delivered. G 8902.

PLASTERING AND STUCCO EXPERTS. 20 years' experience. G 9929. Albion 221 R.

HOUSE BUILDING

Kitchen remodeling, general repairs. Salmond, E 3346; Keddie, G 9718.

LITZ HOUSE MOVERS
Jacking, levelling, repairing, foundations. Free estimates. G 9211. 3225 Carman St.

DITCHES DUG WITH DIGGER, OIL holes, septic tanks. Bill Meadows, Colquitz 39F.

ALL STUCCO WORK DONE. STUCCO painting. John Hamilton. E 3925.

ALL WOODWORK FINISHING AND cabinets. Stan Mayhew. E 4879.

FARMER CONSTRUCTION
Repair Dept., G 0511. Prompt Service.

DRESSMAKING

FRENCH INVISIBLE MENDING AND reweaving, alterations. Fur coats restyled. 1030 Fort. E 6570. Reasonable.

FLOOR POLISHING

ALL TYPES OF FLOORS EXPERTLY cleaned, waxed and polished by machines. Homes our specialty. Gregg's established 1920. G 5023.

FLOORING AND FLOOR SANDING

M. & M. FLOOR SURFACING CO.—Floor laying, sanding, finishing. Free estimates. Phone G 0403. E 2104.

WESTERN FLOOR CO. E 8915. E 5732. Complete floor services. S. Kinsey Jr.

V.I. HARDWOOD FLOOR CO., 2100 Douglas Street. Free estimates. G 7314.

FURNACES

INSTALLATIONS AND REPAIRS. S. J. Coles & Sons. E 3393 evenings E 1369

FURRIERS

FUR COATS REMODELED, REPAIRED, cleaned, $35. 1030 Fort Street, E 6570.

GARDENING

FOR EXPERIENCED GARDENERS—Phone Int. Garden Service G 3663. Landscaping, rockwork, maintenance, lawn specialists, lowest cost, hour or contract.

BILL MEADOWS, ROTOTILLING OR Rotovating, tractor work. Colquitz 39 F.

HAIRDRESSERS

HAVE YOUR COLD WAVE NOW AT our special low price. Hair shaping our specialty. Avalon Beauty Salon (upstairs above Kresge's). E 0522.

Vogue Beauty Salon, 717 View. B 1112.

ELIZABETH ANN SALON, PERMANents, contour cutting, etc. 1014 Cook Street. G 6090.

PAULDINE BEAUTY SHOPPE, 106 STObart Building, 745 Yates Street. G 1925.

REIMER'S BEAUTY SALON
743 VIEW STREET E 4432

ACT NOW 2-FOR-1 NEW RAY BEAUTY Shoppe, 833½ Fort. G 3644.

INSURANCE

REAL ESTATE INSURANCE OF ALL types. Notary public. Conveyancing.
DUNCAN D. McTAVISH
918 GOVERNMENT ST E 9814

KEY CUTTING

KEYS CUT, LOCKS, SAFES REPAIRED, lawn mowers, scissors sharpened. Price's Key Shop, 847 Fort Street. G 6221

LAWN MOWER SHARPENING

Atco Power Lawn Mowers
NATIONAL MOTORS LTD.
Tractor Division
2312 Douglas Street G 3922

LIGHTER AND SHAVER REPAIRS

RONSON AND SHAVER REPAIRS. NOW at 802 Yates, next to Plaza.

PAINTERS AND DECORATORS

CLARK & PATTISON
Painting — Interior, Exterior. Brush, spray, swing stage and paperhanging. Free estimates. Terms. Bus. Phone B 8413; Res. Phone, G 0443.

FIRST-CLASS PAPERHANGING, PAINTing, Baptoning, etc. Old walls made new with Gyptex. Particular, careful, courteous. T. Harker. E 8773

RAY MOORE
Painters and Decorators
Interior and Exterior
First-class workmanship at prices you can afford. Special price on all interior work. Have those rooms done now and save. All work guaranteed. No job too small. Phone E 6459

GEORGE E. GOODWIN—INTERIOR AND exterior painter, brush or spray. Paperhanging a specialty. Estimates and terms. Phone E 8844, anytime.

MONARCH DECORATORS
735 Daisy Avenue Colq. 325 Y - G 3107

WEBB & SON, GARDEN 6827, PAPERhanging, painting. Quick, clean, reliable. First-class workmanship. Thirty years' experience Victoria.

FIRST-CLASS PAINTING DONE WITH care and courtesy. Wells, E 7959.

E. JONES — PAINTING AND PAPERhanging, work guaranteed. G 6707.

$10 UP ROOMS PAPERED. FREE ESTimates. D. Smythe. B 3837. E 7627.

PHOTO ENGRAVING

PHOTO ENGRAVING
Half-Tone, Line and Color Engravings
Commercial Art
ISLAND ENGRAVERS
2024 Douglas Street Phone B 8831

PLUMBING AND HEATING

ACE PLUMBING AND HEATING
Repairs Contracts Free Estimates
Harry Smith — Bob Muir
B 5849 B 7483

RELIABLE PLUMBING CO.
"A Good Plumbing Service"
G 1641—Day or Night

RADIO REPAIRS

WE FIX RADIOS AND TV IN YOUR own home, day or evening. Home Radio and TV Service, B 1831 or B 2359.

ROOFING AND INSULATION

DUROID OR JOHNS-MANVILLE ROOFS
Insulation, Sidings and Eavestroughs
PARKER JOHNSTON LTD.
1314 Broad St. B 6332, Eves. E 5961, B 4006

DUROID, JOHNS-MANVILLE, BARRETT
BROCK ROBERTSON
2100 Douglas. Day E 9644. Night, E 5452

CAPITAL CITY ROOFING CO.
Roofing, siding, insulation, gutters.
1257 Pandora Phone E 5911

SAW SHARPENING

BAND SAWS, BUTT-WELDED.
IRA BECKER SAW SHOP,
612 CORMORANT STREET. G 8742.

REED'S SAW REPAIR
1053 View and 1120 Cook Streets. E 8324

TREE SURGERY

SCIENTIFIC PRUNING AND SPRAYING of shade and fruit trees. Trees felled, chain saw. Chemical spraying, brush, grasses, weeds. Eves.
B 1676 CHARLES A. COWIE E 1668

WASHING MACHINE SERVICE

NEW LIFE IN YOUR OLD WASHER. Experience and factory parts plus good service at lowest rates. Call today to MODERN APPLIANCES, 946 Yates (Side Entrance). E 2015.

WASHING MACHINES
REPAIRS TO ALL MAKES WITH FACTORY-TRAINED SERVICEMEN, ONLY FACTORY REPLACEMENT PARTS USED
McLennan, McFeely & Prior
Phone G 1111 — Service Department
1400 GOVERNMENT STREET

WRINGER ROLLS OF ALL MAKES, electric washers. Taylor & Co., 816 Fort Street.

HAROLD'S REPAIR SHOP
Maintenance—We guarantee—B 3425

20 PROFESSIONAL SERVICES

CONVALESCENT HOMES

THE PRIORY CONVALESCENT HOME AND HOSPITAL
For medical, post-surgical and chronic patients. Specializing in the care of elderly people. Excellent nursing service. Happy home atmosphere.
Postal address:
BOX 8, LANGFORD P.O.
Belmont 119
Under the care of the Sisters of the Love of Jesus

OAK LODGE — PRIVATE HOSPITAL, medical, convalescent and chronic patients tended with kindness and personal care. Graduate nurses in attendance day-night. 4036 Quadra. B 8831

CLOVELLY PRIVATE HOSPITAL LTD. Fully staffed graduate nurses. Medical convalescents, chronics. 1196 Clovelly Terrace. E 7814.

FAIRCLIFF, ELDERLY LADIES NEEDing care. Vacancy. 1471 Fairfield Road, G 5832.

HOLLANDIA REST AND CONVALEScent home. A home away from home. G 6452.

MANOR PRIVATE HOSPITAL, B 6522, vacancy, semi-private. 338 Foul Bay Rd.

CHIROPRACTORS

JOHN M. STURDY
"Specific Chiropractor"
Neurocalometer
1123 Blanshard Street E 5034

ELECTROLYSIS

SUPERFLUOUS HAIR REMOVED PERmanently, safely, rapidly. Victoria Electrolysis Centre. B 0614, 401 Campbell Building.

MOLES, WARTS, SUPERFLUOUS HAIR permanently removed. Dorothy Hanman, specialist, 503 Scollard Building. G 7642.

NURSING SERVICE

VICTORIA NURSING SERVICE FOR graduate, under graduate and practical nurses; 24-hour service. B 5414.

21 PERSONAL

I WILL NOT BE RESPONSIBLE FOR any debts incurred in my name on or after this date of October 5, 1953, without my written consent. Lawrence E. McIvor.

ALCOHOLICS ANONYMOUS
P.O. BOX NO. 1 or 532, VICTORIA
E 9151

21a BUSINESS PERSONALS

HAVE YOU A MORTGAGE OR AN agreement for sale that you receive monthly payments from and are anxious to sell to realize your cash? Ask for J. D. Smith for appointment or he will call at your home on request. Financial Survey Limited, 1324 Government Street. G 9305 or evenings E 5884.

DARLING'S PRESCRIPTION 17 WILL relieve acute or chronic cough and bronchial troubles. Darling's Pharmacy Ltd. Fort at Broad. B 1212.

ATTENTION FOR A COMPLETE overhaul of your sewing machine G 3021. Taylor & Co. 816 Fort Street

QUALITY HOME-MADE BREAD ALSO raised Donuts and Bismarcks. Lansdell's Bakery, Hillside at Quadra.

CLOCKS AND WATCHES EXPERTLY repaired at the Clock Shop. 1037 Fort Street. E 9251

TAILORING—LADIES' AND GENTS' own material made up. Expert remodeling. 2630 Douglas. E 2038.

BUDGET PRICES FOR YOUR MENDing! 1513 Cook Street at Pandora.

UMBRELLAS REPAIRED. PRICE'S KEY Shop, 847 Fort Street. G 6221.

The Original Grandmother's China
This fine quality bone china, blue and white patterns, produced for over a century, is again available.
CUPS AND SAUCERS $1.50
PLATES, from $1.00
OPEN STOCK
Exclusive to
SYDNEY REYNOLDS LTD.
THE QUALITY PEOPLE
801 Government St. opp. Empress Hotel

FINE DINNERWARE
Choice Dinnersets from England's world-renowned China Factories
Unsurpassed in Quality and Value
TOBYS CHINA SHOP
1015 Fort Street Victoria, B.C.

23 EDUCATION

PRIVATE ENGLISH LESSONS FOR NEW Canadians or foreign-born. G 8354.

24 MUSIC

FINEST VOCAL TUITION, FORMERLY Hamburg Conservatory, Toronto. Florence Gunn. Garden 3062.

25 DANCING

ACADEMY BALLROOM DANCING — Private lessons, classes. Modern, Latin, American, old-time, folk, ballet. Natural movement baby class. E 1643. 1012 Douglas.

26 DANCING

FREE ACCORDIONS
WITH OUR TRIAL LESSON COURSE
BOB DRESSLER'S ACCORDION COLLEGE
749 Broughton Street Phone B 6742

27 FUEL

COAL

PAINTER'S ACME FUEL
COMMANDER COAL
—LUMP —EGG —NUT
THE BEST FROM DRUMHELLER
617 CORMORANT G 2922

DIPLOMAT COAL
ALBERTA SOOTLESS, CLEAN
Lump $17.50 per ton. Egg $16.00 per ton.
RICHARD HALL & SONS
Service and Satisfaction Since 1882
746 FORT STREET PHONE G 1431

HEATING OILS

ESSO STOVE, FURNACE AND BUNKER fuel oils. G. H. Birnie Ltd., 2624 Quadra. E 5311, evenings G 6862-G 2671.

WOOD-SAWDUST

SPECIAL ATTENTION
We have all ready dryland 12-inch wood for your kitchen range. No bother, no worries, no more chopping. Guaranteed 100% fir. Also heavy blocks and slabs, millrun. Ready to use, never touched water.
2 cords splitwood $13.00
2 cords Block and Slab $12.00
1 cord Block and Slab $6.50
HILLCREST FUEL CO.
G 3015 day and night

WOOD AND SAWDUST, ALL FIR, never been in water, two units by blower $10, bulk $7; inside block and slab, two cords for $11. Langford Fuel, E 5910, B 6749.

BONE DRY NO. 1 FIR WOOD FOR kitchen range or furnace; One cord, 2' lengths, $8; one cord for kitchen range, $8. G 5723 or G 3025.

SPLIT FIR 12-INCH, CLEAN, 1 CORD $6.00; 2 cords, $11.75. Heavy bark and blocks, fir, 1 cord, $5.75; 2 cords, $10.75. National Fuel Co. E 2633, nights E 5898.

HEAVY TWO-FOOT FIR
LARGE MEASURE EVEN LENGTHS
TWO CORDS $10.00
C. ELLIS B 4996

FREE SAWDUST AND SHAVINGS FOR garden and farm. Phone G 2452.

SAVE $ AND $
EXTRA SPECIAL
Sawdust, All Coarse No. 1 Fir
2 Units by Blower $10.00
2 Units by Bulk $4.50
IMMEDIATE DELIVERY
2 Cords 2-ft. for Drum Furnace, $5.00
Planer Ends, 1 cord $6.50
Fir Blocks and Slabs, 2½ cords $11.00
HEMLOCK SAWDUST
1 Units, Bulk $3.50
Ideal Sawdust Fuel Co. Ltd.
Guaranteed Full Measure
302 David St., Victoria
B 4622 B 2832

WOOD AND SAWDUST SPECIAL—3 DAYS
No. 1 Fir Wood, stove-length, very easy to split. Good for kitchen heater, furnace and general use. Ready to burn. Best wood in town.
2 Cords $11.00; 4 Cords $20.00
2-Foot Fir for Drum Furnace—
2 Cords $10.00
Sawdust—All dryland head-rig, all-fir, from Atom Lumber Co.
2 Units, bulk $8.00
Shavings for garden and farm. Also Agricultural Sawdust.
WE DELIVER TO SIDNEY AND BRENTWOOD
Come and See This Wood at Our Yard and Office.
Order Your Winter's Wood Now
O.K. FUEL
760 Topaz G 2453
Serving Victorians for Over 30 Years

SOOKE FIR WOOD
2 cords $12
No. 1 Coarse Fir Sawdust
Empire Fuel Ltd.
739 Pandora Ave.
E 8525 B 2424

DRYLAND SAWDUST
COARSE SAWDUST—100% FIR
Two Units, blower $9.50
Two Units, bulk $5.50
Get your sawdust while summer prices are in effect, before prices go up.
Immediate Delivery
Wood, 100% fir, 2 cords $11.00
DHILLON FUEL CO.
E 3811 — 400 BAY ST. — Eves. B 0459

DRY, CLEAN, ALL-PURPOSE
KITCHEN, FURNACE, FIREPLACE
DRYLAND ALL DOUGLAS FIR
GUARANTEED
2 Cords slabs and inside blocks $11.00
2 Cords 2 ft. fir $10.00
For furnace or fireplace.
Honeymoon Bay Fuel Co.
Phone G 8725-G 6568 1316 Government St.

A BARGAIN
YOU CAN DEPEND ON
No. 1 Up-Island all fir split wood, ready for the stove, cut 12"; 1½ cords $10.50.
No. 1 dryland fir blocks and slab, 12"; 1½ cords $10.50.
No. 1 Planer Ends, 1½ cords $10.50.
Ronald Hopkins Fuel Co.
Day E 7916 Nite
IMMEDIATE DELIVERY

27 FUEL

WOOD WOOD WOOD
Special Few Days Only
Guaranteed Full Measure
Absolutely No Cedar
2½ cords ..... $ 8.00
5 cords $15.00
B 4622

SPLIT FIR WOOD
IDEAL FOR RANGE
1½ Cord Loads $9.75
2 Cord Loads $13.00
HARKNETT FUEL LTD.
G 9381 G 2647

WOOD AND SAWDUST
Dryland Douglas Fir Wood. Thick bark slabs mixed with inside blocks. No rubbish. 3½ cords for $11. Beware of pedlars. Fir sawdust by bulk 2 units $7
ISLAND FUEL SUPPLY CO
B 1834 B 1073

FIR PLANER ENDS
Hand-picked to eliminate all sawdust and rubbish. Bone dry. One cord, $7.50; two cords only $14.00. E 8925.

28a BUILDING SUPPLIES

NAVYJACK CEMENT GRAVEL, $2.25 yard delivered. Road gravel, $1.75. G 6090 anytime.

ROLSCREEN VENETIAN BLINDS. Pella wood folding doors, metal weatherstrips. B. T. Leigh. E 9685.

GRAVEL FOR CEMENT ROADS AND fill also soil. $10 per load. B 6712.

Builders Sash & Door Ltd.
MASONITE DOORS—Strong, rigid, extra smooth, ideal for painting, assures you of lifetime satisfaction with no grain raising and all for $1.00 less than plywood flush-type doors.
MAHOGANY DOORS — Both rotary-cut and the beautiful ribbon grain mahogany doors now in stock at new low prices. Imagine a 3'0 x 7'0 x 1¾" ribbon grain mahogany door only $22.50. Be sure to see this item.
For your next house be sure to see our standardized wood frame and windows. Come complete ready to install, all fitted with hardware, casings, etc., to save you time and money.
CRITTALL GALVANIZED STEEL SASH with the Roto-operator now in stock. End-of-the-season clearance of water skis. Regular $20.00 now only $16.50 unfinished. Complete them this winter in your spare time. Shoes and varnish will make them complete.
Builders' Sash & Door Ltd.
350 GARBALLY ROAD B 3171

CROWE, GONNASON CO., LTD.
Now that summer has left us you will be thinking of the colder weather, which leads up to insulating your home. We handle the following kinds:
Gyproc Insulation 2" thick—60 sq. ft. coverage to a carton $4.05 per Carton
Zonolite Insulation—26 sq. ft. coverage—2" thick—per bag $1.50
It is possible that your gutters and downpipes need replacing:
4 x 4 Gutter, per lineal foot 32c
3 x 4 Gutter, per lineal foot 25c
Down Pipes, per 10 ft. length $1.60
Elbows, each 30c
Waterproof gum for the joints on gutter, per pint 40c
We can also supply paint for your jobs. Call in—see our charts and select your color.
E 7141 2324 GOVERNMENT ST.

EVANS, COLEMAN & JOHNSON BROS. LTD.
The Cure for Smoking Chimneys
TWO-PIECE CHIMNEY POTS
Made in Scotland
And too ... everything in brick, firebrick and fireplace accessories
EVANS, COLEMAN & JOHNSON BROS. LTD.
TWO WAREHOUSES
900 Wharf Street B 8121 3191 Douglas

LANGFORD BUILDING SUPPLY
"Everything from foundation to roof"
NOW is the time to insulate—
Gyproc wool, 3-in. batts, covers 60 sq. ft. $4.95
Zonolite loosefill, covers 36 sq. ft. $1.50
Our Budget Plan
enables you to buy building materials on simple easy terms for any amount $100—$2,000
FREE DELIVERY
Phone Belmont 306. 868 Island Highway

CLEARANCE SALE
Selling Out All Lumber on Hand at Rock-Bottom Prices
2"x2" - 2"x3" - 2"x4" - 2"x6" 2"x8"
2"x10" - 6"x6" - 6"x8" and 5"x5"
4"x4" - 1"x6" - 1"x8" and 1"x10"
Shiplap, 1"x6" and 1"x8"
Tongue and Groove, ¾"x6"
8" Cedar Siding
ATOM LUMBER CO.
210 JOHNSON STREET WEST
(East of Victoria West Park)
B 2249 Evenings G 0912
OPEN MONDAY TO SATURDAY FROM 8 A.M. TO 5.30 P.M.

GALVANIZED STEEL SASH
Metal windows are neat and trim, are guaranteed not to warp or swell, to always operate perfectly. Our Roto-Operator permits easy and cheap screening, provides positive window settings for open position. Did you know that the price is lower than for wood windows?
ASK ABOUT OUR ALL-STEEL GARAGE DOORS
Douglas Building Supplies
B 4331 2811 DOUGLAS ST. B 6613

PLYWOOD SPECIALS
¼" Sanded 3-ply rejects, 3'x4' each $1.15
¼" Sanded 3-ply rejects, 2'x4', each ..... .70
⅝" Unsanded Sheathing, 2'x4', each ..... .70
4"x4" and 6"x6" Unglazed Hearth and Patio Tile, sq. ft. ..... .65
4"x4" Glazed Tile, sq. ft. ..... .85
Robert Walker & Sons Ltd.
BUILDERS' SUPPLIES
620 DAVID ST. B 3223

R. A. GREEN LUMBER CO. LTD.
Millwork — Lumber
Doors — Cabinets
SASH
in Wood or Hope's Steel
2891 Douglas Street G 1614

USE CUPRINOL
Wood and fabric preservative to stop wet or dry rot. Will give lasting protection to awnings, gutters, fencing, garden stakes, etc.
SHIP CHANDLERS
(McQUADE'S LTD.)
1214 WHARF STREET PHONE E 1141

COLWOOD LUMBER YARD
50 FOOT FENCING WITH 2x3 RAILS $15.50
(This price includes nails.)
Sooke Road—Belmont 313

28a BUILDING SUPPLIES

MOORE-WHITTINGTON Lumber Co. Ltd.
Beauty for Your Kitchen Just One of These
Youngstown Kitchen Units
$179.50
Check These Features
A free-swinging faucet, in chrome, to reach both sides of your sink.
Two absolute no-splash bowls, 7" deep.
A cup strainer which catches all your refuse in each bowl.
A one-piece sink top in acid-resisting porcelain-enameled steel.
A recessed cabinet panel in front (so you can't snag those nylons).
A drainboard scientifically designed to prevent dripping.
Doors which won't buckle or warp.
Corners rounded to prevent catching and knocking.
This cabinet has two-drawer and four-drawer cabinet spaces. 66" long by 24" wide by 36" high.

PLYWOOD
Degrade Unsanded— Per Sheet
4x8x5/16 ..... $2.88
4x8x½ $4.32
4x8x⅝ $5.12
4x8x¾ $6.40
Degrade Sanded— Per Sheet
4x8x¼ Sanded Sheathing Grade $3.84
4x8x⅜ Sanded Sheathing Grade $3.85
4x8x½ Sanded Sheathing Grade $5.75
4x8x⅝ Sanded Sheathing Grade $6.60
4x8x¾ Sanded Sheathing Grade $6.95

HOW-TO-DO-IT PROJECTS
Here's an occupation everyone can participate in—and profit by—build your own coffee tables, your own headboards, get started on some toys for the kids at Christmas. We can supply you with enough plywood cuttings to do a thousand and one things—and they're all retailing at half the regular cost, and not only in fir, but in hardwoods, too. Our showroom is equipped with almost every plan you could wish for. Come down and browse around. Where else in Victoria can you find a greater supply of plywoods?

BARGAINS IN DOORS
Come and see our selection of odd and damaged slab doors, from $4 each. Many of these doors are No. 1 doors which have been damaged in transit and need only slight adjustments to restore them to their original condition. Need some odd pieces of kiln-dried Hardwood? We have a limited amount of ends which are going fast. Come down and make your choice today—they're all selling at half price.
Moore Whittington Lumber Co. Ltd.
2614 BRIDGE STREET E 7108
Turn West at the Roundabout, two blocks down Hillside

STEWART & HUDSON LTD.
COMPLETE HOME BUILDERS' SERVICE
BETTER LUMBER BUYS
Here's a bargain you cannot afford to miss: 1x8 Premium Grade Shiplap all fir and equal to No. 2 grade—approved by N.H.A. for all house building.
Per M, only $50.00
1x6 T and G a good shiplap substitute, a popular item, per 1,000 BM $35.00
1x6 and 1x8 Utility Grade Shiplap, per M, only $40.00
2x4 Dressed Utility, per M $35.00
Per sling load lot, per M $29.00
1x8 Fir Shiplap, per M $60.00
1x8 Fir Shiplap No. 1 and 2 Grade, per M $72.00
See us for a better deal on that next house order.
½x8 Cedar Bevel Siding, per 100 BM $7.20
1x8 and 1x10 Knotty Cedar Panelling: No. 2 Common, per 100 BM random $8.50
Per 100 BM, specified lengths $9.50
Per 1,000 B.M., random $75.00
THANKSGIVING DAY, MONDAY, OCTOBER 12TH. THIS IS THE LAST HOLIDAY WEEK-END OF THE YEAR. PLAN NOW TO DO THOSE NECESSARY JOBS AROUND THE PLACE AND WINTERIZE YOUR HOME. TO GUARANTEE DELIVERY PLEASE ORDER EARLY IN THE WEEK.
Stained Cedar Shakes—a choice of colors (no white) includes undercourse, zinc-coated nails to cover 50 sq. ft. $7.45
Unpainted Striated Shakes No. 2 quality with nails and undercourse to cover 50 sq. ft. $4.75
Zonolite Loose Fill Insulation, bag $1.50
Gyproc Wool, carton, 60 sq. ft. $4.20
Fibreglass, 100 sq. ft. $7.20
Flexotite Door Sets $2.50
Draftite Door Bottom $2.75
A large selection of weatherstrip:
2¼" Common Nails, per 100-lb. keg $9.50
Duroid Hexagon Shingles, 10 sqs. or more $7.99
Duroid Square Butts, 10 sqs. or more $9.99
50 feet Picket Fence and Nails, 4 feet high $15.95
50 feet Picket Fence with baseboard and nails $17.50
4x4, 5x5, 6x6 Cedar Fence Posts rough and dressed at reasonable prices.
Common Lattice, per 100 lineal $2.00
See our extra large selection of builders' tools and power saws, direct imports priced to save you money. A good house deserves good hardware—and there's no better than Weiser Lock Sets. Tubular Locks in brass, bronze, chromes or split finish at one low price—easy to install, we lend you boring jig and installation set—Key your front and back doors alike while you wait.
BUY NOW — PAY LATER
Do those necessary improvements now, pay later on easy monthly terms—or open a convenient monthly charge account. You're welcome to come in and discuss this fast, confidential credit plan.
Retail Store Open Saturdays till 5 p.m.
Stewart & Hudson Limited
405 GORGE ROAD E. B 2171, B 2612

ISLAND BLDG. SUPPLY CO.
EVERYTHING IN BUILDING SUPPLIES
"HEAT FORM" FIREPLACES
"IDEAL" METAL WINDOWS
Lime, cement, sand and gravel, ready-mix mortar, rock and cinders, plaster products, Gyproc and stoneboard, plywoods, fireclay products, common brick, vitrified pipe and drain tile, etc.
575 GORGE ROAD EAST B 5178

Fencing for LESS!
50 Feet of fencing and nails at $15.50
1 Carrier load mixed reject lumber. $15
1 Carrier load 1x3 reject lumber $15
SAANICH LUMBER YARDS
"From Producer to You"
3041 DOUGLAS BRENTWOOD
E 3038. Eves. G 3508 Keating 121 M

SIDNEY LUMBER LTD.
LUMBER SHINGLES MILLWORK
PLYWOOD - WALLBOARD - TILE
ROOFING AND PAPER - INSULATION
BUILDERS' HARDWARE
2333 GOVERNMENT ST. B 5187

DISTINCTIVE NEW IDEAS
FOR THE HOME
Counter topping—metal moulding—cabinet hardware—sander rentals.
SHAWNIGAN LUMBER YARDS
2000 GOVERNMENT STREET B 7261

IN TUNE WITH THE TIMES

Radio times and programs are furnished by stations and networks and are subject to last minute changes. The Times assumes no responsibility for inaccurate listings.

TUESDAY NIGHT PROGRAMS

	CKDA 1,340 kc.	CJVI 900 kc.	CBU 690 kc.	KIRO 710 kc.	KOMO 1,000 kc.	KING 1,090 kc.	KVI 570 kc.	CJOR 600 kc.	CKWX 980 kc.
6.00	News; Sports	Hugh Curtis Show	Arthur Godfrey	Johnny Dollar	Spotlight Review	NW Reporter	Gabriel Heatter	Easy Listening	News; Talks
6.15	Musical Scrapbook	Hugh Curtis Show	Arthur Godfrey	Johnny Dollar	Alex Dreir	Chet Huntley	Bonnie Lou	Easy Listening	Ballroom
6.30	News; Scrapbook	Hugh Curtis Show	Public Eye	Mr. and Mrs. North	To Be Announced	Vander Cook	Behind the Story	Easy Listening	Ballroom
6.45	Musical Scrapbook	Hugh Curtis Show	Public Eye	Mr. and Mrs. North	To Be Announced	Bill Stern	Sam Hayes	Easy Listening	Ballroom
7.00	News: Cash Clues	Waltz Time	News	KIRO Presetns	Fibber McGee	Starr of Space	Norman Cloutier	Prisoner at Bar	News
7.15	Cash Clues	Waltz Time	News Roundup	KIRO Presetns	Can You Top This	Starr of Space	Norman Cloutier	Prisoner at Bar	Hour of Stars
7.30	Wild Bill Hickok	Concert Hall	Leicester Square	Music Hall	Freedom	Top Twenty	Search Never Ends	Concert Hall	Hour of Stars
7.45	Wild Bill Hickok	Concert Hall	Leicester Square	Music Hall	Freedom	Top Twenty	Search Never Ends	Concert Hall	Hour of Stars
8.00	News; Passing Years	News; Weather	Word in Your Ear	Louella Parsons	One Man's Family	Top Twenty	Adventure	News: Around Home	News
8.15	Tel-opinion	Al Smith	Crying in Wilderness	Columbia Presents	News	Top Twenty	Adventure	City Hall	Cecil Solly
8.30	Denny Vaughn	Radio Theatre	20 Questions	Lowell Thomas	Eddie Fisher	Town Meeting	Monte Cristo	Search of Ourselves	Pintail
8.45	Singing Sam	Radio Theatre	20 Questions	Family Skeleton	Dinah Shore	Town Meeting	Monte Cristo	Search of Ourselves	Denny Vaughn
9.00	News; Hockey	Music My Hobby	Business	Beulah	Dragnet	News Views	Glenn Hardy	News	I Was a Communist
9.15	Hockey	Music My Hobby	Business	Choraliers	Dragnet	News Views	Newsreel	Vic Waters	I Was a Communist
9.30	Hockey	Music My Hobby	Van. Theatre	Orchestra	Barrie Craig	Time Capsule	Betty Clooney	Vic Waters	Scarlet Pimpernel
9.45	Hockey	Music My Hobby	Van. Theatre	Orchestra	Barrie Craig	Time Capsule	Sports Preview	Vic Waters	Scarlet Pimpernel
10.00	News; Hockey	News; Weather	News	World Final	News	Ed C. Hill	Fulton Lewis Jr.	News	News
10.15	Hockey	Song Shop	Mountain Women	Weather	Local News	Club 1090	Frank Edwards	Music; Who Beat	Music For Dreaming
10.30	Spinner Sanctum	Sibelius Festival	Here Comes Band	Swap and Shop	Nation's Capitol	Club 1090	Jamboree	Symphony	Close of Day
10.45	Sanctum; Sports	Sibelius Festival	Here Comes Band	KIRO Paging	Olympia Reports	Club 1090	Jamboree	Dance Time	Chapel Chimes
11.00	News; Sanctum	Sibelius Festival	Concert	KIRO Paging	News	Club 1090	Jamboree	Dance Time	News; Sports
11.15	Spinner Sanctum	Sibelius Festival	Concert	KIRO Paging	Bob and Ray	Club 1090	Jamboree	Dance Time	Dog House
11.30	Spinner Sanctum	Music Till Midnite	Concert	KIRO Paging	Bob and Ray	Club 1090	Jamboree	Dance Time	Dog House
11.45	Spinner Sanctum	Music Till Midnite	Concert; News	KIRO Paging	Bob and Ray	Club 1090	Jamboree	Dance Time	Dog House

WEDNESDAY PROGRAMS

	CKDA	CJVI	CBU	KIRO	KOMO	KING	KVI	CJOR	CKWX
8.00	News; Sports	Chalet Concert	News; Bill Good	Swap and Shop	Local News	Breakfast Club	Cecil Brown	News	News; Markets
8.15	Dave Hill Show	Chalet Concert	Breakfast Club	David Vaile	Record Parade	Breakfast Club	Gabriel Heatter	Time and Tunes	Bob's Inn
8.30	Dave Hill Show	Music Till Midnite	Breakfast Club	Make Up Your Mind	Record Parade	Breakfast Club	Bible Institute	Billy Browne	News; Bob's Inn
8.45	Roving Reporter	Music Till Midnite	Laura Ltd.	Rosemary	Record Parade	Breakfast Club	Bible Institute	Billy Browne	Bob's Inn
9.00	News; Lombardo	News; 50 a Day	BBC News	Wendy Warren	News	Mry.-go-Round	Breakfast Gang	Billy Browne	News; Casino
9.15	Going Places	Helen Trent	Aunt Lucy	Aunt Jenny	Katherine Wise	Chet Huntley	Capitol Comment	Billy Browne	Casino
9.30	Houswives Holiday	Our Gal Sunday	Concert	Helen Trent	Ruth and Dick	Double, Nothing	Unity Viewpoint	Mantovani	Casino
9.45	Houswives Holiday	Club Diary	Concert	News	Ruth and Dick	Double, Nothing	Melodies	Mantovani	Casino
10.00	News; Lady	News; Six For One	Morning Visit	Road of Life	Melody Room	Turn to Friend	Glenn Hardy	Bob Hope	News; Casino
10.15	Lucky Lady	Six For One	Happy Gang	Ma Perkins	Neighbor's Voice	Turn to Friend	Tello-Test	Merry-Go-Round	Casino
10.30	Lucky Lady	Bing Sings	Happy Gang	Dr. Malone	Strike It Rich	Jack Berch	Ladies Choice	Merry-Go-Round	Today's Hits
10.45	Lucky Lady	Let's Go	Musical Kitchen	Guiding Light	Strike It Rich	True Story	Ladies' Journal	Merry-Go-Round	On My Mind
11.00	News; Fiesta	News	Kate Aitken	Mrs. Burton	Bob Hope	Whispering Sts.	Ladies Fair	Man in House	News; Wallace
11.15	Fiesta	Who's Singing	Kindergarten	Perry Mason	Pauline Frederick	Girl Marries	Ladies Fair	Man in House	Young Widder Brown
11.30	Lucky Listening	Old Tunes	Man and His Music	Nora Drake	Phrase That Pays	Romances	Queen For a Day	Show Time	Perry Mason
11.45	Lucky Listening	Old Tunes	Man and His Music	Brighter Day	Second Chance	Leonard	Queen For a Day	Show Time	Guiding Light
12.00	News; Parade	News; Weather	Man and His Music	News	Life Beautiful	News; Boreson	News	News; Melodies	News
12.15	Hit Parade	Matinee	News; Showcase	Cecil Solly	News	Sam Hayes	Cedric Foster	Music	Hour of Stars
12.30	News; Sports	News; Sports	Farm Broadcast	House Party	Pepper Young	Open House	Harmony Hoedown	Music	News; Dreaming
12.45	Hit Parade	Guy Lombardo	News; Weather	House Party	Right to Happiness	Open House	Paula Stone	World Today	50 a Day
1.00	News; Ed Farey	Star Time	Afternoon Concert	Hilltop House	Backstage Wife	News; House	Commentary	Devitt Drops In	News; Toni
1.15	Fun With Records	Star Time	Afternoon Concert	Arthur Godfrey	Stella Dallas	Open House	Behind the Story	Who's Singing?	Ma Perkins
1.30	Ed Farey Show	Double or Nothing	Afternoon Concert	Arthur Godfrey	Widder Brown	Open House	Lucky U Ranch	Double or Nothing	Road of Life
1.45	Ed Farey Show	Double or Nothing	Afternoon Concert	Arthur Godfrey	Woman in House	Open House	Lucky U Ranch	Double or Nothing	Dr. Malone
2.00	News; Town Crier	News; Six For One	Afternoon Concert	Arthur Godfrey	Just Bill	News; House	News	Take It Easy	Red, White and Blue
2.15	Lost, Found; Farey	Six For One	Afternoon Concert	Arthur Godfrey	Front Page Farrell	Open House	Music	Take It Easy	Red, White and Blue
2.30	Ed Farey Show	Song For You	Matinee	Arthur Godfrey	Lorenzo Jones	Open House	Spotlight Parade	Take It Easy	Helen Trent
2.45	Ed Farey Show	Widder Brown	Matinee	Curt Massey	Pays to Be Married	Open House	Spotlight Parade	Take It Easy	Our Gal Sunday
3.00	News; Shop, Swap	News; Quiz	Matinee	Wizard of Odds	Welcome Traveler	News; House	Hughes	Take It Easy	News; Going Places
3.15	Shop and Swap	Jackpot	Brave Voyage	Ruth Ashton	Welcome Traveler	Open House	Tello-Test	Take It Easy	Hour of Stars
3.30	Bing Crosby	Casino	Favorites	Protective League	Meredith Willson	Open House	Jack Kirkwood Show	Thru the Years	Casino
3.45	Bing Crosby	Casino	Easy Listening	Protective League	Dave Garroway	Open House	Jack Kirkwood Show	Thru the Years	Casino
4.00	News; Club 1340	Casino	Easy Listening	Columbia Presents	News	Open House	Fulton Lewis Jr.	News; Teens	News; Casino
4.15	Kiddies' Carnival	Casino	Other Voices	Ralph Storey	Road of Life	Open House	Frank Hemingway	Theme For Teens	Casino
4.30	Kiddie Kapers	Coffee Time	Jubilee Road	Housewives Inc.	Commuters' Special	Open House	Curt Massey	Coffee Time	Casino
4.45	Kiddie Kapers	CIL Story	Music Picture	Housewives Inc.	News	Open House	Sam Hayes	Town Crier	Startime
5.00	News; Allen	Six For One	Lyrical Lady	Ed Murrow	Commuter's Special	Traffic Jamb.	Songs of B-Bar-B	Easy Listening	Wild Bill Hickok
5.15	Jimmy Allen	Six For One	Comment	Clifford and Clark	News	Traffic Jamb.	Songs of B-Bar-B	Easy Listening	Wild Bill Hickok
5.30	Musical Round-up	Note by Note	Movie Scene	Clifford and Clark	Commuter's Special	Traffic Jamb.	Wild Bill Hickok	Easy Listening	Superman
5.45	Musical Round-up	News; Sports	Nesbitt Reporting	Frank Goss	Elmer Peterson	Traffic Jamb.	Wild Bill Hickok	Easy Listening	Who Am I?

28b CLOTHING, FURS, SHOES, ETC.

A BLACK FITTED COAT, ALL WOOL, English make, $10; pale blue crepe dinner dress, $10; both size 36 bust. Girl's all-wool grey coat, six-year-old, $5; boy's navy blue melton overcoat, as new, fit nine to 10-year-old, $8. E 0539.

CASH PRICES PAID FOR GOOD USED clothing, gents' suits, topcoats and ladies' topcoats. The Bazaar, 1317 Broad.

TUXEDO SUIT, NEARLY NEW, SIZE 36. Albion 240 Y.

28d FURNITURE

SEE THESE FOR $ SAVING VALUES
Dining room table, 6 chairs $25.00
Dinette suite $17.00
Converto $23.00
Chesterfield chair ..... $ 5.00
Double bed, complete $20.00
Vanity dresser $15.00
PANDORA USED FURNITURE
1050 Pandora (near Cook) E 6319

MAHOGANY TWIN BED SET, COMplete; two-oven Moffat de luxe electric range; Kelvinator refrig.; Bendix economat washer; chesterfield; kitchen chrome set; oak dining room set; rugs; 1950 Vauxhall Six; other furnishings. E 9508.

YOU'LL BE AMAZED HOW MUCH YOU can save on the cost of a new chesterfield by letting our experts re-upholster and modernize your present one. Hagel's Chesterfield House, 536 Johnson. G 3042.

A PHONE CALL TO G 5921 WILL BRING MAYNARD'S AUCTIONEERS

ATLAS MATTRESS SHOP
Mattresses—Box Springs—Hollywood Sets
Upholstery—Boat Cushions—Nook Seats
Sales—Alterations—Repairs
Quadra at Hillside Garden 4925

THREE-PIECE CHESTERFIELD, lamps, lamp tables, washing machine, Astral refrigerator, stand, garden tools. 38 Kildew, Colwood.

YOUR THREE-PIECE CHESTERFIELD cleaned and demothed in your own home for only $12. All work guaranteed. AMBASSADOR HOME SERVICE B 5532

SINGLE WALNUT BED AND DRESSER, also davenport, desk. Suite A, Normandy Apartments, corner of Cook and Balmoral. After 5.30 p.m.

LIKE NEW, MODERN, TURQUOISE velour chesterfield, real buy at $35. E 9530.

HOLMAN & CANNON
We buy, sell and appraise good furniture.
721 Johnson Street Phone E 0014

LOOKING FOR USED FURNITURE Try the "House of Values." Vogue Furniture House, 860 Yates.

ARROW'S UNPAINTED FURNITURE saves you money. 1321 Government or 747 Yates.

USED APPLIANCES AND FURNITURE IN STANDARD'S VIEW STREET WAREHOUSE, View Up From Douglas.

R. G. HANLEY
EXPERT UPHOLSTERER
921 FORT STREET G 1813

FRENCH POLISHING
Repairs — Furniture Refinishing
SPECIALTY FINISHERS B 4612

BED LOUNGE, GOOD CONDITION; $25. E 3683.

CONVERTIBLE LOUNGE, EXCELLENT condition, $30; bungalow bed, $10. B 1051.

BEAUTIFUL SOLID WALNUT DINING room suite, excellent condition. B 6095.

TRADE-IN FURNITURE
2-Piece wine davenport $69.50
2-Piece chrome arm studio lounge $69.50
2-Piece chesterfield suite, loose covers, very good value $69.50
9-Piece walnut dining room suite $169.00
Oval mirror $4.50
Wardrobe $25.00
4' 6" Bed, spring and mattress $19.50
Oak buffet $35.00
Natural finish six-piece dinette suite $57.50
Odd chairs, each $2.50
End table $2.95
Chesterfield chairs $15.00
Chesterfield chair $7.00
HOME FURNITURE CO.
825 FORT STREET (above Blanshard)
B 5138

Small Wardrobe $18.50
Odd Buffets from ..... $15 to $32.50
Two-piece Chesterfield Suite, spring arms, like new $110.00
New Five-Piece Chrome Kitchen Suites $79.50
Nine-Piece Oak Dining Room Suite $125.00
HOLLAND BROS. & CO.
824 FORT STREET E 0913

28e MUSICAL INSTRUMENTS

CAVE PIANO STORE
See us if you need a used piano. All guaranteed. 745 View Street. G 2512

UPRIGHT HEINTZMAN IN EXCELLENT condition. G 4798.

FOR SALE—MAGGI PIANO ACCORdion, 120 bass. Phone B 0384, after 5.

PLAYER PIANO, BENCH, ROLLS. $200. Phone B 6877, Sunday and Tuesday.

BERG'S MUSIC AND HOBBY STORE, 719 Pandora, opp. B.C.E.R. Phone E 4421.

WASHBURN GUITAR, AS NEW. E 0662.

28f RADIOS and TELEVISION

ATKINSON & PEARCE
Guaranteed Service and Repairs to all makes of radio and TV
B 8521 630 Fort Street

28f RADIOS and TELEVISION

FOR SALE—17-INCH EMERSON CONsole TV, 12-inch speaker, perfect condition, $200. B 5054 after 5 p.m.

A PHONE CALL TO G 5921 WILL BRING MAYNARD'S AUCTIONEERS

WE FIX RADIOS AND TV IN YOUR own home, day or evening. Home Radio and TV Service. B 1831 or B 2359.

RADIO AND RECORD PLAYER AND some records, $60. G 8423.

INSURE YOUR TELEVISION SET
Against loss of or damage from any cause whatsoever.
For further details
Apply
INSURANCE DEPARTMENT
A. BERNARD & CO. LTD.
629 FORT STREET PHONE G 9335

28k BICYCLES and MOTORCYCLES

BICYCLES, THREE SPEEDS, TRIGGER control, just like new, $39.50. Guaranteed 12 months. Victory Cycle Works 585 Johnson Street

HARLEY AND SIDE-CAR, GOOD CONdition, reversed gear, spare wheel; $275, or close offer. 3912 Quadra. B 5079.

RALEIGH AND C.C.M. THREE-SPEED bicycles on terms. Robinson's, 1307 Broad Street.

MAN'S BICYCLE, PHILLIPS, BLUE, strong frame, good value; $20. B 2349.

B.S.A. 650, VERY GOOD CONDITION, $395. E 3157, 3123 Admirals Rd.

MEN'S BICYCLES, ONE PHILLIP, $20, Raleigh, $27. Good buys. B 2349.

EVERYTHING IN BICYCLE REPAIRS at Bernard Ltd., 1410 Douglas. G 5911

BICYCLES ALL SIZES, AND REPAIRing. Aaronson's, 585 Johnson Street.

Your Bus Fare Will Buy Your Motorcycle or Autocycle
B.S.A. 125 C.C. from $150
Autocycles from $100
A complete line of larger new and used bikes. Leather jackets, high boots, gloves, lap robes.
Les Blow's Motorcycle Sales
G 7843 2647 DOUGLAS ST.

LUCKY?
Yes, lucky is the motorcyclist who owns a Harley-Davidson. No parts supply trouble for him. We are the exclusive Vancouver Island dealers for this world-renowned motorcycle. See us.
Brooklands Motorcycle Sales & SERVICE LTD.
937 Fort Street. E 5926

28l STOVES and FURNACES

CONVERT YOUR PRESENT RANGE TO Cyclos. Complete installation including gravity system only $159.50 at C. Tayler Home Appliance Co., 1436 Government Street at Cormorant. E 3281.

ONE COLEMAN CIRCULATING OIL heater, used one season; one Beach white enamel range, converted to oil, with pump and drum, in good condition. May be bought separately. Phone G 6666.

ALL NEW ZENITH OIL KING RANGE with Cyclos oil burner installed; $289. Trade in your old range. HUMBER BROS. FURNITURE. E 2111.

CREAM ENAMEL McCLARY RANGE with warming closet and waterfront, $52.50. Carter's Stove Store, 820 Fort. E 3511.

"STRAND" WOOD AND COAL KITCHEN range, all white enamel, nearly new, 334 Hillside Avenue.

ENTERPRISE COMBINATION 2-BURNER gas and oven with Major sawdust burner. What offers? E 4981.

OIL STOVE WITH CYLOS FAN. COST $275. Will sacrifice for $75. Apply 1855 San Pedro.

OIL RANGE, 1 GAS HEATER, ELECTRIC heater. 1112 Cook Street. Days E 8324 or evenings E 3786.

FURNACE REPAIRING AND INSTALLAtion, air conditioning. Free estimates. Hugh Neuman G 2008

T. HALLAM & SON
Furnace and Repairs
739 Cormorant Street B 8342

McCLARY FURNACES, AIR CONDItioning, repairs. Model Sheet Metal 201 Douglas Street. E 7915

GOOD SIX-HOLE MAJESTIC RANGE. Good condition. 2545 Graham.

FLETCHER HEATING SUPPLIES
2020 Douglas Street B 3913

FOUR-BURNER ELECTRIC STOVE, glass door oven. G 2777 after 6 p.m.

ENTERPRISE COMBINATION COAL, wood and gas stove, $75.00. Phone G 4419.

AUTOMATIC COAL STOKER CAN BE seen at 2816 Dufferin. G 2895.

28m MACHINERY

FOR RENT—COMPRESSOR
rock drills, concrete breakers, I.E.L. chain saws, cement mixers, pumps, wheelbarrows. A. Becker. G 6414. 2981 Tillicum Road.

SKIL-DRILL, ½" MODEL 281, EXCELlent condition, $45. Phone Albion 98R

RENT-A-TOOL
3108 Shelbourne B 2214

28n GARDENS and SUPPLIES

AT COLDSTREAM BERRY PARADISE, choice berry plants. Free catalogue. R.R. No. 1, Langford.

TELEVISION PROGRAMS

Tuesday, October 6

KING—TV—CHANNEL 5
6.25 United Good Neighbors
6.30 Early Edition
6.45 Weather Man
6.50 50-Yard Line
7.00 Washington vs. Oregon State
7.30 Amos 'n Andy
8.00 Favorite Story
8.30 Junction Jamboree
9.00 Danny Thomas
9.30 Chevron Theatre
10.00 World Today
10.15 Cecil Solly
10.30 Name's the Same
11.00 Fireside Theatre
11.30 Talent Patrol
12.00 Nightcap Final

KTNT-TV CHANNEL 11
6.15 Scrapbook
6.30 Doug Edwards and News
6.45 Jane Froman Show
7.00 Film Feature
7.30 Ramar of the Jungle
8.00 Story Theatre
8.30 Red Skelton
9.00 This Is Show Business
9.30 Suspense
10.00 Danger
10.30 The Late Show ("Crystal Ball" with Paulette Goddard and Ray Milland)
12.00 Sign Off

Wednesday, October 7

KING—TV—CHANNEL 5
10.15 News
10.20 Bill Moshier—Farm Summary
10.25 You Are What You Eat
10.30 On Your Account
11.00 Community Workshop
11.30 Ding Dong School
12.00 Glamour Girl
12.30 Welcome Travelers
1.00 "Forgotten Girls," Louise Platt, Donald Woods
2.00 To Be Announced
2.30 King's Queen
3.15 Vanity Views
3.30 King's Kamera
3.45 Market Magic
4.45 News Adventure For Young America
5.00 Kit Carson
5.30 Sheriff Tex
6.00 Professor Taylor

Wednesday, October 7

KTNT—TV—CHANNEL 11
10.15 News and Previews
10.30 KTNT-TV Home Show
11.30 Linkletter's House Party
11.45 Linkletter's House Party
12.00 The Big Payoff (M)
12.30 The Bob Crosby Show
12.45 The Bob Crosby Show
1.00 Double or Nothing
1.30 Feminine Touch
1.45 Arthur Godfrey Time
2.00 Arthur Godfrey Time
2.15 Arthur Godfrey Time
2.30 Arthur Godfrey Time
2.45 Strike It Rich
3.15 Bride and Groom
3.30 Garry Moore Show
3.45 Garry Moore Show
4.00 Dandy Time
4.30 Channel 11 Matinee
5.30 Don Winslow
6.00 KTNT-TV News

Tuesday, October 6

KVOS-TV—BELLINGHAM
CHANNEL 12
6.35 Adventure Time
6.55 Crusader Rabbit (cartoon)
7.00 News
7.15 Film Parade
7.30 Wild Bill Hickok
8.00 Jackson and Jill
8.30 Candlelight Theatre

28n GARDENS and SUPPLIES

PICK YOUR OWN MUSHROOMS THE EASY WAY
We supply expertly prepared trays of growing mushrooms guaranteed to crop. Delicious mushrooms within three weeks, lasting from 8 to 10 weeks. No bother, fool-proof, satisfying. Return your empty trays after cropping with $2.70 and we will return a replenished tray immediately. These trays are three square feet; can be kept in space room, cellar, kitchen, etc. One tray, $3.25; two trays, $5.75.
GOBLIN MUSHROOM TRAYS
Box 1286, Victoria Press G 0632

TOP SOIL, PEAT SOIL, MANURE, rock, gravel, mushroom compost. Manure by the sack. Colquitz 380-X.

GOOD BLACK SOIL, $3.50; FIVE yards $16.50; gravel and fill. Colquitz 62K

PLANTS, WALLFLOWERS, CANTERbury Bell, hollyhocks, sweet William. 4161 Glanford Avenue. Col. 426.

WE SELL, INSTALL AND SERVICE Quaker and Fawcett oil ranges, range burners, electric and gas hot water tanks. Eagle Sales Heating Home Appliances 1016 Fort Street B 3923

DARWIN TULIPS, NAMED OR MIXED. $2.50 per 100. Wm. Tucker, Box 2090, San Juan Ave., Gordon Head.

ELECTRIC GRAEMETTE FOR SALE, IN good condition. 1019 Clare Street.

GOOD BLACK SOIL, $3.50, FIVE YARDS $16.50; fill and gravel. Colquitz 62K.

COLOR AND CONCRETE CO.
522 Island Highway. Belmont 18-W

28o FARM IMPLEMENTS

GOOD BUYS IN USED FARM EQUIPment—1 only 26" rototiller, $325; 1 only M.E. rototiller, $250; 1 only Gem rotovator, $550; 1 only Farmal A tractor and plow, $875, overhauled; 1 only Oliver tractor and industrial loader, $1,250; 1 only Massey-Harris double plow, $150; 1 only Dearborn double plow, $185; 1 only One-Way plow and seeder, $325.
NATIONAL MOTORS, TRACTOR DIVISION
2312 Douglas Street G 3922

IF IT'S JOHN DEERE IT'S THE BEST.

FALL SPECIALS
John Deere M. Crawler $2,600
B. G. H. Cletrac with blade $2,400
Oliver 60 with plow, cultivator $995
Gibson with equipment $535
Peden, Goodman & McKenzie
Hardware, Tractor, Rentals
507 Cormorant Street, B 7611

NATIONAL MOTORS TRACTOR DIVISION
One used Oliver tractor with Ware industrial loader $1250
Overhauled and Guaranteed
NATIONAL MOTORS LTD.
Tractor Division, 2312 Douglas
Ford Tractor Dealers

GEHL HAMMERMILLS
Now is the time to order this popular 10" Hammermill and save on feed costs. A shipment is expected from the factory very shortly.
GARDEN HOUSE
East Saanich Road, Elk Lake, Royal Oak
Phone Colquitz 216T

28x MISCELLANEOUS FOR SALE

MAHOGANY DESK
A very, very old piano-shaped desk in mahogany. It has ample useful space. The previous owner asked $75 but we know it's a wonderful buy at our price of $19.50. A pair of single beds with good springs and felt mattresses, $17.50 each. Oak dresser, $13.50, wanlut four-drawer chest, $29.50, dropleaf table and two chairs, $9.75, jack-knife extention table and four chairs, $13.50. Thanks, folks.
WALLY GRAY USED FURNITURE
617-619 Johnson Street B 1631

WE'LL GIVE YOU $25
Trade-in allowance for your old hot-water tank on the purchase of a new Norelco automatic hot water storage tank. Regular $159.50.
DELTA ELECTRIC
714 Cormorant Street G 7416

SOCK KNITTING MACHINERY, SEMI-automatic power driven, for profit or hobby. Especially suitable for disabled person who wishes to work at home. Will install and give all instructions required. Reasonable price. G 1096.

FOR QUICK ECONOMICAL HEAT TRY the new portable Valor oil heater. Operates for only ½c per hour. Only $32.50. See it in operation. C. Tayler Home Appliance Co., 1436 Government Street. E 3281.

49c—EARRINGS—49c
Your choice of regular $1.00 to $2.50 values. Hundreds of pairs to choose from.
CAROL ANN GIFT SHOP
835 Fort St. B 2733

USED FRIGIDAIRE REFRIGERATOR, approximately seven cubic feet, excellent condition, $145.
MAIS ELECTRIC SERVICE
1821 Cook Street B 4131

1930 AUSTIN MOTOR COMPLETE WITH transmission, recently been overhauled but never used; view evenings. Best offer. B 7868.

FOUR-HOLE OIL STOVE, ECONOMIcal wick burner. Good condition. See it in use, except between 3 and 6 p.m. G 4402

LIVING ROOM DINETTE SUITE, washer, Mix-Master, piano, radio, violin, banjo, Winchester rifle, tools, etc. G 9651.

SPECIAL POTATOES, $2.39 100 lbs., oranges, 2 doz. 25c. Everything at a low price. Out-Door Market, 3475 Quadra, at Cloverdale.

LET US ADVERTISE AND SELL FOR you, $1 service charge. The Shopping Center and Rentals, 633A Johnson St. B 2414.

BARGAINS! TWIN BEDS: CHROME dinette set; wardrobe and other trunks and furniture. Excellent condition, reasonable. G 5473.

ROTTED MANURE, CINDERS, SOIL, rock, $1.50 yard up. Hay, $1 bale at barn. 1846 Kings Road. H. Vye. G 5564.

DOMESTIC APARTMENT-SIZE FRIDGE, like new; $80 or best offer. 1148 Hillside.

OFFICE SAFE, EXCELLENT CONDItion, outside dimensions 27x26x41½, $150. Phone E 2096.

HEAVY DUTY APARTMENT-SIZE electric range. Electric refrigerator. 1012 Empress.

DRY HEN MANURE WITH PEAT MOSS, five sacks $3.75, 10 sacks for $6.85 (sacks not included). Delivered. G 9051.

FOR RAINBIRD SPRINKLERS SEE Power Mower Sales and Service, 712 Humboldt Street. B 6513.

A READY MARKET FOR WHAT YOU HAVE TO SELL MAYNARD'S AUCTIONEERS. G 5921.

APPLES, PEARS, GRAPES FOR PREserving and eating. E 3582 574 Walter.

COMPLETE SUPPLIES FOR COPPER tooling. Hobbies and Crafts, 741 View Street. E 7832.

MAROON FRIEZE BED CHESTERfield, good condition, $50. 87 Millstream. Belmont 134R.

BARGAINS
Frigidaire refrigerators, all sizes; Easy-Spin dry washers E 8693

MANURE PULVERIZED DUCK GUANO, 60c sack, $3 minimum, delivered. Duck Farm. Phone Sidney 180.

USED SEWING MACHINES — LARGE selection, all good condition. Elna Sales & Service, 888 Fort Street. E 6312.

28x MISCELLANEOUS FOR SALE

STOVES AND HEATERS AT LOWEST prices now. Reliable Used Furniture. 541 Johnson Street. E 6714.

SEE THE NEW LEAF SWEEPERS AT Power Mowers Sales & Co., 712 Humboldt. Available for immediate delivery.

WE FIX RADIOS AND TV IN YOUR own home, day or evening. Home Radio and TV Service. B 1831 or B 2359.

QUONSET HUT, 18 x 24, IN PERFECT condition. Phone days, G 5511; nights, B 4147.

BEACH COMPEER OIL RANGE WITH stand, $40. Also G-E washer, like new, $125. B 3979.

TO SELL GOOD BOOKS CALL B 1427 THE HAUNTED BOOKSHOP, 845 Fort St.

WESTERN SADDLE AND BRIDLE; $55. E 4239.

DOUBLE SIMMONS BED, SINGLE BED, walnut dining suite. E 1538.

WESTINGHOUSE FRIDGE, IN PERFECT condition, family-size. E 6597.

FOR SALE—1946 FORD AUTO PARTS. C.C.M. bicycle, cheap. B 2220.

CHILD'S WHITE FIGURE SKATES, C.C.M. Junior, size 11; $4.50. B 4625.

GIRL'S WHITE FIGURE SKATES, good condition, size 3; $7. G 8239.

UMBRELLAS REPAIRED—PRICE'S KEY Shop, 847 Fort Street. G 6221.

FAWCETT JUBILEE CIRCULATING heater, like new; $25. G 3030.

APPLES AND PEARS FOR SALE. JOE Smith, 1837 Holland Avenue.

MODERN CIRCULATING HEATER (wood and coal), nearly new. G 2785.

SINGER TREADLE SEWING MACHINE, $23. 4042 Carey Road. Colquitz 67 H

1936 FORD V8 MOTOR NEEDS RINGS. What offers? G 2435.

FAWCETT IVORY RANGE, WITH OR without oil, cheap. Moving. E 1300.

GIRL'S FIGURE SKATES, SIZE 4, narrow, $7. E 4277.

ONE SIX-HORSEPOWER MERCURY outboard motor. Colquitz 274H.

13-CUBIC-FOOT REFRIGERATOR, first-class condition, price $300. E 3365.

GIRL'S C.C.M. BICYCLE, GOOD CONdition. G 8338.

GOOD PEARS, BRING CONTAINERS, $1 box. 971 Lodge Avenue. E 0396.

TWO PAIRS GIRL'S WHITE FIGURE skates, sizes 3 and 4. B 6947.

TABLE MODEL RANGETTE, $9.50. Period love seat, $11.50. G 1997.

D'ANJOUS PEARS, CORNER OF Richardson and Glyn Road.

52-GALLON HOT-WATER BOILER, nearly new, $30. 436 Michigan.

SET OF 1951 COLLIERS ENCYCLOpedia, excellent condition, $45. E 9032.

ELECTRIC HAND-TREADLE SEWING machines (used). Taylor's, 816 Fort.

FAWCETT OIL CIRCULATING HEATER. E 6771, E 6236.

NEW YOUTH BED WITH SPRING; $15. E 0689 after 6 p.m.

FROM FACTORY - TO - YOU PRICES Haida Paint Mfg. Co. Ltd. 1302 Wharf

WALLPAPER SALE—20% 30% 40% OFF. Harte-Andrews Paints Ltd. 711 View St.

CABINET MAKING—VARIETY WOOD Products 1612 Oak Bay Avenue G 1833

PHONE B 7622, GOOD USED VACUUM cleaners guaranteed for one year.

FOR PICTURE FRAMING DIGGON'S

FOR RUBBER STAMPS DIGGON'S

Mc & Mc CLEARANCE SALE
SPECIAL WAREHOUSE CLEARANCE
REFRIGERATORS:
G.E., Frigidaire and other well-known makes priced from $59.50
Four only — Washers in working order for only $39.95
Two only—Cyclos oil ranges, slightly used, in A-1 working order, reduced to clear for only $39.50
Electric ranges, extra large oven, four burner, automatic control $24.50
Circulating oil heaters with draft minder and day tank $49.50
TV:
Clearance on floor model T.V. sets, completely installed. Available in 17" and 21" table or console models in mahogany and walnut finish.
Special, priced from $299.95
Highest Trade-In Possible
FREE Transportation to store in Greater Victoria area.
Major Appliances only!
Main Floor
Mc & Mc
1400 Government Street G 1111

VACUUM CLEANERS
RECONDITIONED AND GUARANTEED
ALL MAKES—ALL PRICES
A. B. C. ELECTRIC
807 FORT STREET G 3113

28x MISCELLANEOUS FOR SALE

FREE! FREE! FREE!
SPECIAL OFFER
Eight Caldwell Towels (Bath), 22"x42".
Eight Caldwell Towels (Guest), 16"x28".
Eight Caldwell Face Cloth, 12"x12".
Plus
Year's Supply of Rinso
When you purchase a new
FIRESTONE AUTOMATIC WASHER
Take work out of your washdays. Set the dial and let the machine do the rest. Easy installation. No holes to drill. No bolts to fasten.
Today at
DICKINSON & DUNN

For the Homemaker
WE PRESENT THE
"DO IT SHOP"
It's a table saw, drill press, sander, lathe, and portable drill. No motor to buy—all for the small sum of
$99.95
CAPITAL SUPPLY CO.
"Your Surplus Centre"
1501 Government G 2713

29 WANTED MISCELLANEOUS

FOR QUICK, ECONOMICAL HEAT, TRY the new portable Valor oil heater. Operates for only ½ cent per hour. Only $32.50. C. Tayler Home Appliance Co., 1436 Government Street. E 3281.

TRY IT AT MAYNARD'S AUCTIONEERS G 5921

ISLAND JUNK — WE WANT YOUR rags, beer bottles, tools, iron, useful things. E 0343. Town, country.

WANTED — USED FURNITURE. Holland Bros. & Company. Empire 0913.

ANYTHING IN TOOLS, TRUNKS, SUITcases. Highest price paid. G 6634.

OLD BICYCLES AND PARTS ARE worth money at 585 Johnson Street.

WANTED—FURNACE SAWDUST BURner, any condition. E 6007.

WANTED
Good Used Furniture
HUB FURNITURE CO.
713 JOHNSON STREET G 6425

30 SWAPS

TWO 600X16 SNOW-MUD TIRES. SELL or trade for shaper or other tools. G 8288, 4-6 p.m.

31 PETS AND LIVESTOCK

ONE FRESH JERSEY COW, SECOND calver, heavy milker. G 5441.

31a POULTRY, HATCHING EGGS, ETC.

"THE CHICKS WHICH GIVE RESULTS" —New Hampshire broiler chicks. Pullets of various ages and breeds. Write for particulars and prices and remember, "It's Results That Count."
RUMP & SENDALL LTD.
Langley Prairie, B.C.
J. L. Lang, Vancouver Island Representative, 3976 Braefoot Road. Albion 311G.

250 HAMPSHIRE PULLETS, SEVEN months old, laying over 50%, $3, or $675 the lot. Belmont 112G.

FRESH TURKEYS FOR THANKSGIVING Day. Phone Colquitz 74 R.

Bolivar Skookum Chicks
All popular breeds, crosses and Broiler Chicks. Write for our 1953 reduced prices and educational literature. Forty-one years of continuous service is your assurance of top quality and courteous service. Satisfaction guaranteed.
BOLIVAR HATCHERIES LTD.
Box 860, New Westminster, B.C.

31b HORSES

BAY MARE, EIGHT YEARS OLD, VERY healthy; good with children; $80 or nearest offer. B 3601.

31d SHEEP

SUFFOLK RAM. COLQUITZ 274 H.

SUFFOLK RAM. COLQUITZ 274 H.

31f DOGS

IMPORTED HUNTING STRAIN REGIStered black Labrador, 6½ months. 1575 Clawthorpe.

WELL BRED LIGHTER GOLDEN COCKer spaniel puppies, 6 weeks, male, $15; female $10. Phone Belmont 202-K.

31i CAGE BIRDS and AVIARIES

PET BABY BUDGIE, SEVEN WEEKS. B 2236.

31x MISCELLANEOUS LIVESTOCK

GOOD HAY, $30 PER TON, DELIVERED, Metchosin vicinity. Belmont 74 M, evenings.

34 HOTELS

UNDER NEW MANAGEMENT, LITTLE Paddocks Lodge, R.R. 1, Duncan, B.C. Beautifully situated, modern conveniences, lake frontage. Fishing, hunting. "Home away from Home." Elderly people and pensioners made welcome. Moderate rates. Phone 335 R2.

ABERDEEN HOTEL
This hotel has just been redecorated, ideal for business people. Attractive rates, secluded garden. Close to town. Phone G 3742.

GLEN COURT HOTEL
CLEAN, COMFORTABLE, QUIET SURROUNDINGS; WEEKLY RATES, $5 AND UP. BLANSHARD AND HUMBOLDT. G 0129.

TWIN CEADER'S TOURIST APARTments, 1280 Newport, suites, winter rates. E 5411.

THE GLENSHIEL, 606 DOUGLAS — A residential hotel providing every comfort for elderly people. E 4164.

RITZ HOTEL, 710 FORT ST.
FURNISHED APARTMENTS AND ROOMS — E 1021
Elevator Service Permanent or Transient

35 ROOM and BOARD

JAMES BAY HOTEL
A year-round low weekly rate for permanent guests with or without meals. Hot and cold water and telephone in every room. Television entertainment. Room with meals as low as $22.50 per week. A limited number of vacancies available September 1. 270 Government Street. G 7151.

DE LUXE ROOM AND BOARD FOR elderly people. Large, warm, sea view room. Kindly, home atmosphere. Vacancy November 1. Box 1288, Victoria Press.

FOR ONE OR TWO — SHARING IN select home. Private bathroom facilities, convenient bus. E 7216 weekdays after 5.30 p.m.

NICE WARM ROOM, SEPARATE BATHroom accommodation, one or two Normal students. Four blocks from Normal. E 0444.

THE GUEST HOUSE HOTEL
Sleeping rooms, board accommodation. Under new management.
E 5254. 1052 Newport Ave.

CONGENIAL HOME, TV, OTHER ROOMers. Esquimalt at Constance. G 8924 after 4.30 work days, all day Sunday.

EXCELLENT ACCOMMODATION BUSIness gent. Double or single. 1120 McClure.

YOUNG COUPLE WOULD LIKE TO board two young men to share room, twin beds. Good meals. B 4040.

ROOM AND BOARD FOR TWO YOUNG men; double room, twin beds. E 3416.

CLEAN ROOM, NEW FURNITURE, close in; board if desired. B 3774.

WILL CARE FOR CHILD DAYTIME IN own home. B 6296.

A VACANCY FOR YOUNG MAN, NEAR Parliament Buildings. E 1020.

35 BOARD and ROOM

BOARD AND ROOM, WORKING MAN, share room. Apply 409 Dunedin Street.

VACANT SINGLE ROOM WITH FULL board. 777 Blanshard. G 0030.

ROOM WITH MEALS, EVERY COMFORT, ten minutes walk to city. B 4933.

CRAIGMYLE. 1037 CRAIGDARROCH Business persons single, share. G 8457

37 ROOMS TO RENT FURNISHED

TWO SINGLE ROOMS, ALSO BACHELOR suite with garage. Basement. Everything supplied. In clean, quiet home, near Parliament Buildings and park. Single men preferred. Please call after 5 p.m. 1316 Toronto St.

COSY ROOM WITH KITCHENETTE, gas, automatic oil furnace, lots of hot water. Near bus. Ten minutes to town. Reasonable. E 2415, E 3155.

CLOSE TO SEA, PARK, BUS AND stores, bed-sitting room for gentleman, housekeeping facilities; garage. 107 Cook.

VERY NICE ROOM FURNISHED IN a modern home of 2 persons. Apply from 4 to 6 at 625 Linden.

REAL GOOD HOME FOR A LADY wishing kitchen privileges, reasonable; bus at door. B 5082.

ATTRACTIVE SINGLE BEDROOM, ALL housekeeping facilities. Oak Bay. B 1950.

LARGE CLEAN ROOM, HOUSEKEEPING or sleeping. 880 Craigflower. B 2274.

FURNISHED ROOM FOR GENTLEMAN only. Apply Montrose Apartment Hotel.

MAIN FLOOR SLEEPING ROOM WITH fireplace, $5 a week. 1412 Grant.

BED-SITTING ROOM IN PRIVATE home, use of kitchen. G 9924.

SLEEPING ROOMS IN TOWN, MEN only. G 5915 after 5 p.m.

38 HOUSEKEEPING ROOMS TO RENT, FURNISHED

TWO COMFORTABLY - FURNISHED rooms, plus sun porch with sea view at Gonzales, large cupboards, gas range, etc.; business people or couple. E 1619.

ESQUIMALT. EVERYTHING FOUND. Close to bus. Prefer working person. B 4742.

TWO ROOMS, LARGE, GROUND FLOOR, clean. Bay and Fernwood. $38 month. Light, gas and phone included. E 2724.

CLEAN, BRIGHT ROOM, NICE HOME, reasonable. Working man preferred. G 8750.

CLEAN, WARM ROOM, SOUTHERN EXposure. Walking distance, near bus. B 3911.

LARGE, BRIGHT, NICELY-FURNISHED housekeeping room. 878 Esquimalt Road. B 9747.

TWO LARGE HOUSEKEEPING ROOMS, all found and well heated, abundance of hot water. 1002 Carberry Gardens.

WIDOW OFFERS GOOD HOME, middle-aged lady, privileges, reasonable. Gorge bus at door. B 0073. 395 Obed.

BED-SITTING, KITCHENETTE, LAUNdry, refrigerator privileges. Single, $35. E 3372. 1016 Carberry Gardens.

STEAM-HEATED ROOM IN DOWNtown block, private entrance, sink, light, gas. Suite 4, 2512 Douglas.

ONE, TWO TOGETHER OR THREE nice warm rooms. 1606 Bay. B 3510.

FURNISHED ROOM, GAS RANGE, NEAR bus. Fort and Stanley. G 2404.

TWO LIGHT HOUSEKEEPING ROOMS. No children. 1736 Haultain.

FURNISHED HOUSEKEEPING ROOM, close in. 2663 Blanshard Street.

BASEMENT ROOM, SUITABLE MAN lower wage bracket. G 4409.

ROOM WITH SINK; HOT COLD water; gas; rent reasonable. E 5048.

ONE AND TWO-ROOM SUITES. 1729 Oak Bay Avenue. B 9512.

NICELY FURNISHED HOUSEKEEPING room, one or two men. G 2047.

ROOM, FURNISHED, CLEAN, IN FAIRfield; non-smoker preferred. E 6741.

WIMBLEDON HOUSE
344 Cook Street G 2632

39 HOUSEKEEPING ROOMS WANTED, FURNISHED

TWO ROOMS GROUND FLOOR, ELDERly lady. Box 1394, Victoria Press.

40 FLATS and APARTMENTS TO RENT, FURNISHED

WITHIN WALKING DISTANCE IN seven-year-old four-suite apartment block. Oak floors throughout, consisting of living room, arrow-shaped dinette, modern kitchen, large bedroom, garage, basement. Equipped with fridge and stove. Well furnished, even to knives and forks. Rent $90 per month. Contact I. V. Saunders, Newstead Realty, E 7194 or eves., G 9458.

CAROLINE APARTMENTS — SEA VIEW suite, opposite Beacon Hill Park. Consisting of bed-living room, bathroom, dinette, kitchen with range and refrigerator. Vacant October 10. $75 per month. Hagar & Swayne Limited. G 6531.

HOUSEKEEPING ROOM, NEWLY DECORated, everything supplied; hot and cold water in room; built-in cupboards and sink; use of fridge; hot-water heating. May be seen 1 p.m.-9 p.m. 1122 Collinson Street.

TWO-ROOM FURNISHED SUITE, ground floor, private home; light, fuel, water supplied; $40.00. G 7934. 1325 Balmoral.

THERE WILL BE A VACANCY AT THE Clive Apartments of a lovely furnished suite, Oak Bay, October 15. Monthly or permanent. E 9237.

THREE-ROOM FURNISHED APARTment, $55; two-room furnished apartment, $45. Both available immediately. Call Western Homes Ltd. B 2157.

THREE ROOMS, BATH, AUTOMATIC heat; good district. Adults only. Available October 15. E 3663 after 5 p.m.

TWO-ROOM SUITES, WARM, WALLto-wall carpet, tile bath, electric kitchenette. Oak Bay. E 5411.

DE LUXE BACHELOR SUITE, NEAR Empress Hotel, Thunderbird Apartments. G 6632. By week or month. 600 Douglas.

UPSTAIRS SUITE, SUITABLE FOR business couple or ladies, Haultain Street, near Jubilee and Normal School. G 3924.

SELF-CONTAINED TWO-ROOM SUITE, partly furnished. All-electric automatic heat. Business couple preferred. E 5555.

THREE ROOMS, PARTLY FURNISHED; rangette and wood stove, share bath. No children; $42.50. 593 John Street.

SELF-CONTAINED SUITES, WINTER rates. Cambridge Motor Court. G 1220.

THREE-ROOM BASEMENT SUITE FOR two single girls. E 3416.

LOW WINTER RATES

At the San Sebastian and Victoria Courts, Gorge Road, two miles from the city centre on the bus route. Rates by week. Everything supplied except food, including maid service once a week. San Sebastian, E 9632. Victoria Court, G 0262.

Edgewater Auto Court

Winter rates in effect, one and two bedroom cottages, central heating. Bus stops at door. Phone Belmont-69.

40a FLATS and APARTMENTS TO RENT, UNFURNISHED

WITHIN WALKING DISTANCE IN seven-year-old four-suite apartment block. Oak floors throughout, consisting of living room, arrow-shaped dinette, modern kitchen, large bedroom, garage, basement. Equipped with fridge and stove. Well furnished, even to knives and forks. Rent $90 per month. Contact I. V. Saunders, Newstead Realty, E 7194, or eves., G 9458.

NEW DE LUXE APARTMENT, FOUR rooms, independent front and back entrances, automatic electric thermostat in every room. Large living room, two bedrooms. Lovely kitchen. $90. Also extra bedroom, $10. Fort Street. Close in. E 2332.

LOWER BUNGALOW APARTMENT. Garage. Three rooms. Kitchenette. Bath and utility room. Vicinity Rockland and Joan. Electric water and automatic heat. Elderly or business couple. No steps, grade entrance. $65. G 9886.

VACANT NOVEMBER 1—LARGE FIVEroom suite, steam heated, two bedrooms, living room, dining room, kitchen, bathroom, electric range, quiet adults only. Walking distance. $75. E 0333.

AVAILABLE IMMEDIATELY—HEATED, self-contained apartment, air conditioned, gas range, washing machine. Adults. $50. E 3765.

FOUR-ROOM UPSTAIRS SUITE, NO OBjections to children. Close to Naden. Light and water supplied. 947 Nicholson (off Craigflower Road).

SEMI-FURNISHED - THREE-ROOM suite bath, self contained, automatic heat, suit bachelor, lady or business couple. B 8615.

FIVE-ROOM NEW DUPLEX APARTment. Oil-O-Matic heat, new district, good bus service, 10 minutes from town. Adults. Call at 1912 Shotbolt Road.

FOUR ROOMS, BATH, SELF CONtained; fireplace, phone, gas range. E 8223.

THREE ROOMS, SELF CONTAINED, new gas range, automatic hot water, garage. Adults. 2638 Douglas.

40a FLATS and APARTMENTS TO RENT, UNFURNISHED

SELF-CONTAINED THREE ROOMS, close to town. Phone C. H. Owen, E 9353 before 5.30.

TWO ROOMS, FURNISHED OR UNfurnished, self-contained. Adults. Suite 6, 232 Island Highway.

DE LUXE MODERN TWO-BEDROOM self-contained apartment. Electric stove, fridge. Adults. $100. E 2966.

BRIGHT WARM SELF-CONTAINED bachelor suite, close in. Fairfield. E 9631, E 6723.

SELF-CONTAINED THREE-ROOM apartment, all modern. $57. Adults. 33 Menzies, Suite 3. E 8791.

FOUR-ROOM APARTMENT, OCTOBER 3. Heat, water, gas, electricity included. $75. Adults preferred. 27 Moss Street.

THREE-ROOM SUITE IN STEAM-HEATed block near downtown. Adults. $59.50. Suite 4, 2512 Douglas.

TWO ROOMS AND KITCHENETTE with gas plate. Share bathroom. 321 Michigan. G 8574.

ONE SUITE—TWO ROOMS AND KITchenette. B 5639.

NEEDING A FLAT OR HOUSE? SEE Rentals Unlimited, 1216 Broad. B 3544.

BRIGHT, CLEAN TWO-ROOM SUITE. E 3273.

THREE-ROOM SELF-CONTAINED suite, 1106 Balmoral Road.

UPPER THREE ROOMS, BATH, OIL stove, $50. 3228 Rutledge. B 1260.

THREE-ROOM UPSTAIRS SUITE, working couple preferred. E 6312.

THREE ROOMS, BATH, $75. ADULTS. Argrove Apts., 1904 Fort. G 3621.

MODERN ONE-BEDROOM SUITE BY Beacon Hill Park, $72.50. E 4728.

41 FLATS and APARTMENTS WANTED, FURNISHED

ONE OR TWO-BEDROOM SUITE, NO steps, near town, about November 1. Box 1293, Victoria Press.

41a FLATS and APARTMENTS WANTED, UNFURNISHED

URGENT—HOUSE, DUPLEX, THREE OR four-room apartment, by young man, wife, small baby. By Nov. 1 or 15. B 1533 after 3 p.m.

42 HOUSES TO RENT, FURNISHED

SMALL COTTAGE, FURNISHED. WATERfront, Pat Bay Highway, hot, cold water, electricity, suit couple. B 1636, after 6 p.m.

42a HOUSES TO RENT, UNFURNISHED

BEAUTIFUL MODERN HOME WITH magnificent view of the sea and mountains. Twelve miles from city centre on paved highway. Four bedrooms, two bathrooms, living room, dining room, den, rumpus room. Oil-O-Matic heating. Immediate possession. To careful tenants only. Rent $125 per month. Rithet Consolidated. B 4251. Please ask for Mr. Speed.

WITHIN THREE-MILE CIRCLE—FIVEroom, ranch-style home on large, secluded lot. All large rooms. Lovely, spacious living room with Heatalator fireplace. Electric stove supplied if desired. Rent $90 month. Immediate possession. Phone G 9258 or E 5811.

FAMILY HOME. FOUR BEDROOMS, close to city school and bus, available now. Rent $60. References required. Phone Alb. 14, between 7 and 8 p.m.

SIX ROOMS—THREE UP AND THREE down, full basement. $80 month. Gillespie, Hart & Co., 611 Fort Street.

FIVE-ROOM HOUSE ON GORGE ROAD, $80. G 3550.

42b HOUSES TO RENT, FURNISHED OR UNFURNISHED

ALERT SERVICE TRANSFER CO. LTD. When moving call us for fast, reliable service anywhere in B.C. Safe moving is our motto. E 4101 — F 3569 — 749 Broughton Street

LET JEEVES BROS. MOVING AND storage handle the job. Local and long distance moves. E 9832.

43 HOUSES WANTED TO RENT, FURNISHED

WE ARE LOOKING FOR FURNISHED home for three months. Will pay top rent for good home. Have two children. Can furnish good references. Phone G 9315 or G 9873.

43a HOUSES WANTED TO RENT, UNFURNISHED

QUIET, MIDDLE-AGE COUPLE, NO children. Reasonable. B 1884.

PHYSICIAN, WIFE, INFANT SON REquire small house, November. G 8548.

43b HOUSES WANTED TO RENT, FURNISHED OR UNFURNISHED

DUPLEX OR SMALL HOUSE, AFTER November 1. Provincial government employee with one well-behaved 20-month-old girl. B 9566.

44 HALLS, STORES and OFFICES TO RENT

CORNER STORE IDEAL FOR GROcery and meat market. Consider experienced partner with some cash to invest to take charge. Blanshard and Humboldt.

REAR BUILDING, 18 FEET BY 18 FEET. Enquire, 719 View Street, where located. Rent $15 per month.

COMFORTABLE, WARM OFFICE SPACE for rent, street level, centrally located, near T.C.A. B 4712.

46 WANTED TO RENT MISCELLANEOUS

WANTED TO RENT—APPROXIMATELY 1,000 square feet of floor space, clean and dry, with electricity; close in. Large garage or poultry house would be considered. G 1544.

47 CARS FOR SALE

1941 Chev. Coupe, radio and heater. One owner. Very good. $495
1941 Chev. Coach. Very good buy. $495
1940 Chev. Sedan. New paint. Very good car. Motor overhauled, 5,000 miles. $695
1939 Plymouth Coupe. This car is very good. $495
We have several late model cars to choose from.
CAPITAL AUTO SALES
2416 Douglas G 9723

1950 MORRIS CONVERTIBLE, IDEAL second car. Heater, top condition, 45 miles to gallon, $250 down, $30 per month. Full price $695. 1950 Chevrolet sport coupe, custom radio and heater, very clean, sacrifice $475 down, balance easy monthly payments. Full price $1,475. Both these cars stored at Causeway Service Station. Government and Wharf Streets.

$1,000 SAVING
New 1953 Cadillac sedan, power steering, radio, heater, magic eye, long-life tires. Phone E 9508.

1950 VAUXHALL SEDAN, 6-CYLINDER, open to offer as leaving town. E 9508.

THERE ARE NO BETTER BUYS IN town than at K-M Motors Ltd., 1107 Yates at Cook. Willys Jeeps, cars and trucks. Sales and Service. The new Aero Willys now as low as $2,335 (f.o.b. Victoria). Open evenings. B 3822.

ALL THE LUXURIES OF A '53 FOR A FRACTION OF COST. '46 BUICK SUPER SEDAN. COMPLETE OVERHAUL. MUST SELL. SEE THIS NOW AND MAKE ME AN OFFER. G 9500.

1950 CHEVROLET DE LUXE SEDAN with extras. Excellent condition. Low mileage. Easy terms. $1,600. B 3869.

NEED CASH. 1952 LIKE-NEW PREFECT, only 9,100 miles. Terms and older trade arranged. $960 or best offer. 913 Cowichan. E 6854.

1950 MERCURY SPORTS SEDAN. RAdio, heater, overdrive. Best offer. B 8089 Sunday, or after 6 p.m.

1950 PONTIAC SEDAN. RADIO, HEATER. Must sell this week. May accept older English car in trade and cash. $1,650 or nearest offer. B 0408.

1947 BUICK ROADMASTER SEDAN, showroom condition, fully equipped, white wall tires. Will finance. See this car. Causeway Service Station.

MUST SACRIFICE 1949 WOLSELY SEDAN WITH SUNSHINE ROOF. 28,000 MILES. PRIVATE SALE. $600. PHONE G 7594.

815 DOUGLAS STREET—AUTO INSURance well written at low rates. Hawkes Foster Ltd., Harry Foster—manager. Day or night. B 2101.

CENTRAL AUTO SALES
The workingman's car lot. 848 Johnson to Pandora. List your car with us. B 6810.

MUST SELL MY 1953 OLDSMOBILE Hydramatic two-door sedan. White wall tires, radio, heater, 4,000 miles. $500 below cost. E 2688 or E 7832.

1949 FORD STATION WAGON, $225. Keat, 103-R.

47 CARS FOR SALE

1933 CHEV. IN GOOD RUNNING CONdition. Can be seen at 2514 Rock Bay Ave., between 6 and 8 p.m.

1952 DODGE SEDAN, 15,000 MILES, NEW condition. Radio visor, white walls, two-tone paint. E 3909, 1008 Pakington.

1941 FIVE-PASSENGER PLYMOUTH coupe. Perfect condition. Must be sold. E 5532 or E 7303.

1938 FORD TWO-DOOR SEDAN, NEW motor, radio, heater, for quick-needed cash. $195. G 5725.

1952 PREFECT. OVERHAULED BLOCK. Heater. Fully winterized. $895. View Buckles Service Station, G 0218. Bargain.

1947 MERCURY TUDOR SEDAN, $895, or trade 1930-1935 car. 522 Simcoe, evenings.

1947 SPECIAL DE LUXE DODGE SEDAN with heater; excellent condition. Must sell. No reasonable offer refused. E 7295.

1932 CHEVROLET SEDAN, NEW TIRES, brakes and battery, engine overhauled, good running order. $150. B 1585.

1953 BEL-AIRE SEDAN. RADIO, HEATer. Very low mileage; one owner. Terms can be arranged. Elliott, G 6846.

'34 FORD, '46 CHEVROLET. EXCELLENT shape. 87 Millstream Road. Belmont 134 R.

1950 OLDSMOBILE, RADIO, HEATER, white walls. Low mileage. Sidney 110F.

1948 CHEVROLET SEDAN. GOOD CONdition, $1,095. Offer. G 8434, after 4.30.

1949 METEOR COACH—HEATER, AIR conditioner, $1,250. G 9651.

1952 ANGLIA. GOOD CONDITION. $950. B 1374.

WILLYS 1938 SEDAN. NEW BATTERY. Economy, reliability; cash $185. B 2349.

1941 FORD COACH. SELL OR TRADE for panel. Belmont 160 R.

1948 ANGLIA. GOOD CONDITION. ONE owner only. $550. E 1460.

1941 PONTIAC SEDAN. PHONE Colquitz 8-B.

1937 CHEVROLET COACH, HEATER, good condition. G 3240.

SPEEDWAY AUTO SALES — G 7421
Terms trades. 849 Yates.

1932 CHEVROLET SEDAN, WITH 1953 license plates, $75. G 8487.

1950 PLYMOUTH COACH. FULLY equipped, four new tires. B 1839.

1952 FORD SEDAN WITH OVERDRIVE. Very low mileage. E 9302.

1950 FORD SEDAN. REAL BUY. G 4290.

WEEK-END SPECIALS

Why keep paying for costly repairs? Trade up to a newer car today. Look over these values and treat yourself to a higher standard of motoring.

1947 OLDSMOBILE "6" SEDANETTE. Hydramatic, radio, heater. Full price $1199
1949 METEOR CUSTOM SEDAN, radio and heater. A fine family car. Full price $1195
1952 AUSTIN A70 HEREFORD SEDAN. Cost new $2,600. A beautiful car. Full price $1795
1952 MORRIS OXFORD SEDAN. Black with red leather. Heater. Full Price $1195
1948 DE SOTO 6-PASSENGER Coupe. Immaculate condition, custom radio and heater. Down $500
1951 AUSTIN A40 SEDAN. Grey with blue leather interior. Full price $1025

PREWAR VALUES
1939 DODGE SEDAN $495
1937 PLYMOUTH SEDAN $375
1936 CHEVROLET SEDAN $145
1941 DODGE SEDAN $600

Reasonable Terms Arranged to Suit The Buyer
OPEN EVENINGS
YOU CAN PUT YOUR CONFIDENCE IN

Thomas Plimley LTD.
G 7161 1010 Yates St.

QUALITY CAR SALES

1030 Yates Phone B 2241

SPECIAL!
1941 PLYMOUTH STATION WAGON, good mechanically, ideal sportsman. Full price $450

DOWN
1950 AUSTIN SEDAN. Radio, heater and visor $350
1952 VAUXHALL SEDAN. Radio and heater $400
1949 CHEVROLET, radio, and heater $450
1948 DODGE COUPE, real nice condition $325
1947 DODGE 2-DOOR, radio and heater $400
1939 PONTIAC 5-Passenger $225

EARL WARHOLM
Open until 9 p.m.

JAMESON MOTORS LTD.

740 Broughton St.
G 8353

1950 STUDEBAKER CHAMPION REGAL STARLITE COUPE, overdrive, radio, heater etc. $1495
1950 ROVER "75" SEDAN. One owner $1595
1950 HUDSON PACEMAKER SEDAN, small mileage. One owner $1695
1950 HILLMAN DE LUXE SEDAN $995
1951 STUDEBAKER CHAMPION SEDAN. Very clean, heater, etc. $1695
1948 FORD SEDAN, small mileage. One owner $1095
1947 STUDEBAKER CHAMPION SEDAN, overdrive, radio $1195

ESQUIMALT SERVICE

DROP IN FOR A DEMONSTRATION OF THE NEW CONSUL

1953 Hudson "Superwasp" Sedan. Brand new, never been registered. Save $500 on new car price. Full new car warranty $3,195
1951 Chevrolet Sedan. 33,000 miles. An outstanding buy $1,795
1949 Pontiac Torpedo. Jet black, with all accessories $1,595
1949 Mercury Sedan. A lovely car all the way. Fully equipped. Only $1,395
1950 Hillman Sedan. Pastel blue with matching upholstery. This car is in perfect condition $1,195
1946 "118" Mercury Convertible. New motor, continental kit, plus plus $1,295

We have many more cars to choose from. Some of these cars are repossessions and may be purchased by bona-fide buyers with as low at 10% down. Come in and look them over.

CORNER ESQUIMALT AND ADMIRALS
E 5651

AUTOMOBILE INSURANCE

SOUND BOARD COMPANIES
LOWEST RATES
Apply
INSURANCE DEPARTMENT

A. Bernard & Co. Ltd.
620 FORT STREET PHONE G 8335

CARROLL RICHTER'S ASTROLOGICAL FORECAST

WEDNESDAY, OCT. 7, 1953

ARIES (March 21 to April 19)—Thinking of many little favors your associates would appreciate and attending to them without fanfare or fuss brings new respect and affection from those you need the most.

TAURUS (April 20 to May 20)—Look over your wardrobe and decide what can be modernized. Seek ways to get health problems attended to. Enjoy your pets.

GEMINI (May 21 to June 21—During the daytime attend to toning up of your appearance by visiting your beautician for beauty treatments, new style haircuts, etc., to bring out your restless charm. Have fun!

CANCER (June 22 to July 21)—Unattended flotsam and jetsam has made your home appear shabby. Change this condition; beautify everything today. Give the family a treat, bake pies, etc. Be happy!

LEO (July 22 to August 21)—Make the dust fly, the typewriter purr, attend to all correspondence, communicate with friends, complete your shopping, renovate clothing, repair car or appliances. Rearrange your files.

VIRGO (August 22 to September 22)—Improving your real estate and personal possessions adds to their value as well as brightening their appearance. Seek ways to put aside funds for happy future.

LIBRA (September 23 to October 22)—Spruce yourself up as much as possible; you have an unusually good chance to bring out all that rich Venus quality that is so much a part of your nature, character and physical perfection.

SCORPIO (October 23 to November 21) — Bringing your comprehensive plans down to itemized particulars shows where you can make faster headway by a more efficient system of regular routines.

SAGITTARIUS (November 22 to December 21) — Being less independent, more cooperative and aware of the needs of your friends and of newcomers in your life will greatly strengthen bonds that have been strained recently.

CAPRICORN (December 22 to January 20)—Stop working angles today and listen carefully to suggestions of those who have understanding of personal problems through experience and know just what you are facing.

AQUARIUS (January 21 to February 19)—Get away from daily monotony and venture forth into new experience with personalities, events and knowledge that are at your fingertips waiting to become a worthwhile part of your life.

PISCES (February 20 to March 20)—You have ability right now to get together with partner in a financial, emotional matter, that will be beneficial in solving every item of expense connected therewith. Work out intelligently.

IF YOUR CHILD IS BORN WEDNESDAY . . .

A child born Wednesday is one of those youngsters who will have elusive charm so that others will always want to do things for this Libra whose apparent lethargy will call forth affection from all. However, there is real ability present in this child in relation to details—especially those of charm, mutual ventures, cleanliness. Do not try and force your progeny to go out or to engage in other activities until every chore has been carefully completed.

(Copyright 1953, General Features Corp.)

47 CARS FOR SALE

THIS IS NOT NEWS

But we would like to call to your attention—MORE AND MORE PEOPLE ARE BUYING USED CARS AT

J. M. WOOD MOTORS

A Wood Used Car is a Good Used Car.

1951 CHRYSLER WINDSOR CONVERTIBLE. Gyromatic transmission, radio and heater. White wall tires. Down payment $1249
1947 BUICK SPECIAL CONVERTIBLE. Radio, heater. White wall tires. Windshield washer. Down payment $787
1951 PONTIAC CLUB COUPE. Radio and heater. Down payment $697
1953 CONSUL Sedan. Heater. 1,000 miles. Down payment $597
1952 AUSTIN A40 SEDAN. Heater. Down payment $497
1951 CHEVROLET DE LUXE SEDAN. Heater. Down payment $647
1951 DE SOTO SEDAN. Two-tone paint. Radio and heater. Down payment $837
1951 DODGE CRUSADER SEDAN. Heater. Down payment $597
1950 PONTIAC SILVER STREAK Sedan. Radio and heater. Down payment $647
1942 CHRYSLER SEDAN. Radio and heater. Down payment $329
1948 CHEVROLET DE LUXE COACH. Heater. Down payment $497
1946 MONARCH TOWN SEDAN. Heater. Down payment $397
1950 PREFECT SEDAN. Heater. Down payment $267

Specials on Our No. 2 Lot
1900 Douglas Street, G 5813
1946 PONTIAC SEDAN. Full price $795
1947 CHEVROLET SEDAN. Heater. Full price $850
1948 CHEVROLET COACH. Heater. Full price $995
1948 DODGE SEDAN. Full price $895
1947 AUSTIN VAN. Full price $495
1947 FORD ½-Ton Panel. Full price $979
1942 DODGE STATION WAGON. Full price $750
1948 FORD ½-Ton Pickup. Full price $799
1941 CHEVROLET 2-Ton Flat Deck. 157 w.b. Full price $495

SEE THESE AND MANY MORE AT OUR THREE LOCATIONS
1033 Yates Street, G 7196.
1061 Yates at Cook, G 7196.
1900 Douglas Street, G 5813. One block from the Bay.
Your Dodge and De Soto Car and Dodge Truck Dealer
J. M. WOOD MOTORS

47 CARS FOR SALE

OLSON MOTORS

NOBODY MATCHES OUR PRICES

EASY TERMS AND EASY TRADES

1951 PLYMOUTH SEDAN—Heater, etc. $1847
1950 PREFECT SEDAN—Smart, economy car $727
1950 VANGUARD SEDAN — Top condition throughout $1047
1949 DODGE SPECIAL DE LUXE SEDAN—Heater etc. $1197
1949 PONTIAC SEDAN COUPE—A beauty. $1497
1949 STUDEBAKER CHAMPION SEDAN—Exceptionally fine $1397
1949 PLYMOUTH CLUB COUPE—A steal at this price. $1427
1947 FORD FIVE-PASSENGER COUPE—Just out of our shop. $997
1946 DODGE SPECIAL DE LUXE SEDAN—Very finest condition. $997
1946 AUSTIN "10" SEDAN—Far above average. $447
1948 CHEVROLET PANEL — One of our many truck bargains. $897

THIS IS A REAL CLEARANCE SALE

OLSON MOTORS LTD.
YATES AT COOK, G 1144

LOOK FOR THE BIG BRIGHT LOT AT THE TOP OF AUTO ROW

UNDER $500
We have a number of good used cars at real bargain prices.

SPECIAL—$285
One Power Ho Tractor.
One Plow.
One Disc.
One Cultivator.

MOONEY & SONS
937 VIEW STREET E 4177

SIDE GLANCES By Galbraith

"Can you signal Dad to stop raving about politicians? That's what Wilbur is going to be when he finishes law school!"

47 CARS FOR SALE

AT EMPRESS MOTORS

A FULL 30-DAY RETURN PRIVILEGE WARRANTY WITH EVERY CAR

'50 Pontiac Two-Door Sedan
Radio, heater, white wall tires
$1695

'50 Pontiac "Chieftain 8" 2-Door Sedanette
Sleping-back model in spotless Alder-shot grey. Custom radio and heater. Four brand new tires.
$1995

'50 Pontiac Coupe
Light blue. Heater
$1595

'41 Pontiac Coupe
Heater
$795

'49 Mercury Sedan
Black. White wall tires. Heater
$1495

'50 Vanguard
Radio and A/C Heater
$1050

'53 Pontiac Demonstrators
Choice of several Sedans at terrific money saving prices. Act early for these

'51 Pontiac "Chieftain 6"
Heater. Driven only 12,000 miles
$2195

'51 Buick Sedan
Dynaflow, custom radio and heater. Two-tone paint
$2695

'51 Pontiac "Chieftain 8" Sedan
Custom radio and heater
$2295

'37 Buick Sedan
New paint
$450

'35 De Soto Sedan
New green paint
$350

'42 Dodge Sedan
Light blue.
$650

'36 Chrysler Sedan
Heater.
$295

'37 Plymouth Sedan
$300

'38 Nash Sedan
Upholstery like new. New paint
$495

'37 Ford Coach
'47 motor.
$295

Ford Model "A"
$100

'37 La Salle Sedan
$150

TRUCK SPECIALS

BRAND NEW 1952 G.M.C. ½-TON PANEL. New-car guarantee ..... a saving of over $400 at this special price
$1995

'49 Mercury 3-Ton Chassis and Cab
New paint.
$1250

'47 Studebaker 2-Ton Chassis and Cab
$950

'47 Ford ½-Ton Panel
New paint.
$795

Two Austins
'52 PANEL AND '50 STATION WAGON. Take your pick
$795

'48 G.M.C. ¾-Ton Pickup
$950

CARS WANTED
Now is the time to get a good deal on a new Buick, Pontiac or Vauxhall.

Our salesmen have clients waiting for good used cars.
Phone any one of these salesmen, during the day, at G 8154. He will call for your car and have it appraised.
(Daytime phone number, G 8154. Evenings, call number listed.)
Guy Morley, G 5218
Dick Scrogge, B 9662
Bill Armour, G 2481
Doug Bowen, E 1204
Jim Elliot, G 6846
Sam Taylor, B 4500
Glenn Smith, Col. 219-M
Gordon Tomlin, Alb. 163-Y
Fred Hallier, B 6083
Roy Wray, G 8154

EMPRESS MOTORS LTD.
G 8154
Open Evenings 'Til 9
Fort at Quadra thru to View

47 CARS FOR SALE

WILSON MOTORS

1159 USED CARS SOLD BY ISLAND'S LARGEST DEALER THIS YEAR

'52 CHEVROLET SEDAN, Powerglide, Radio and Heater $2395
'51 BUICK SEDAN, Radio and Heater $2342
'50 OLDSMOBILE SEDAN, '88', Radio and Heater, Hydramatic $2297
'51 CHEVROLET COUPE, Radio and Heater $2295
'52 CHEVROLET SEDAN, Heater $2195
'52 CHEVROLET SEDAN, Radio and Heater $2045
'49 OLDSMOBILE SEDAN, "88", Heater $1995
'52 CHEVROLET SEDAN, Heater $1995
'50 OLDSMOBILE COUPE, Heater, Hydramatic $1995
'51 CHEVROLET SEDAN, Radio and Heater $1895
'50 OLDSMOBILE SEDAN, Heater $1895
'49 PONTIAC SEDAN, Radio and Heater, Hydramatic $1795
'53 HILLMAN Convertible, Heater $1795
'51 CHEVROLET 2-Door $1795
'49 CHEVROLET SEDAN, Radio and Heater $1545
'50 CHEVROLET SEDAN, Heater $1545
'47 PACKARD SEDAN $1397
'48 OLDSMOBILE 2-DOOR, Radio and Heater, Hydramatic $1395
'51 AUSTIN SEDAN, Heater $1145
'50 HILLMAN Sedan $1095
'52 MORRIS Minor $1095
'51 AUSTIN Station Wagon $990
'46 CHEVROLET Sedan $1095
'46 NASH Sedan $943
'46 CHEVROLET 2-Door $995
'46 PLYMOUTH Sedan $995
'51 AUSTIN Station Wagon $895

SAVE $300

RED SPOT SPECIAL
'52 CHEVROLET DE LUXE SEDAN. Heater, O.K., a beautiful clean car with fine tires. Was $2,295. NOW $1995

'48 AUSTIN Sedan $795
'41 DODGE SEDAN, Heater $795
'47 MERCURY 2-Door $795
'41 PONTIAC Sedan $795
'49 ANGLIA, 2-Door $698
'47 BUICK Sedan $895
'46 MERCURY Coupe $795
'46 FORD Coach $795
'40 OLDSMOBILE COUPE, Heater $695
'40 CHEVROLET, 2-Door $695
'42 FORD Coupe $695
'41 DODGE SEDAN, Heater $695
'41 PONTIAC Sedan $645
'41 PACKARD Sedan $695
'38 OLDSMOBILE Sedan $645
'41 CHEVROLET 2-Door $645
'40 PACKARD Sedan $645
'48 STANDARD 2-Door $595
'39 NASH Sedan $595
'39 DODGE Sedan $545
'41 FORD 2-Door $449
'40 OLDSMOBILE Sedan $595
'41 PONTIAC Coupe $495
'47 ENGLISH FORD, 2-Door $395
'38 PACKARD Coupe $392
'37 PLYMOUTH Sedan $395
'39 NASH Sedan $295
'36 PLYMOUTH Coupe $195
'33 ESSEX Sedan $145
'36 TERRAPLANE $75

SHOPPERS! SEE WILSON'S FOR VALUE
USED TRUCKS
'52 CHEVROLET Sedan Delivery $1895
'50 CHEVROLET ½-Ton Panel $1345
'48 CHEVROLET Sedan Delivery $1075
'49 FORD ½-Ton Pickup $895
'49 G.M.C. ½-Ton Pickup $845
'47 CHEVROLET 3-Ton C. & C. $776
'46 CHEVROLET ½-Ton Panel $598
51 THAMES ½-Ton Van $495
'42 CHEVROLET ¾-Ton Pickup $445
'42 CHEVROLET Sedan Delivery $395
'42 FORD ½-Ton Panel $395
'41 FORD Sedan Delivery $358
'42 FORD 1-Ton Panel $245

ISLAND'S LARGEST DEALER
WILSON MOTORS
YATES AT QUADRA
E 1108
OPEN EVENINGS

BEST BUY
Very Low Mileage
1953 AUSTIN "Somerset" convertible. A beautiful car—real leather. Fully equipped—list price $2,195. We offer you a saving of $300 at $1895
MASTERS MOTOR CO. LTD.
818 VIEW. AUSTIN DEALERS Est. 1918 E 3941 819 YATES STREET G 8177

47 CARS FOR SALE

GLADWELL MOTORS USED CAR BLITZ

80 USED CARS AND TRUCKS IN 80 HOURS

After 40 Hours We Have Sold 41 Cars

WE Have 39 to Go.
Several good trades have come in on this blitz

SO COME IN AND Bring Your Own Pencil Write Your Own Deal

SAVE UP TO $400
On Used Cars and Trucks

PLUS
Free Season Ticket to Every Victoria Cougar Home Hockey Game or 6 Free Driving Lessons With Every Postwar Car Purchased

30 Months to Pay

No Cash Down
48-Hour Exchange Privilege
Even Higher Trades
Your present car can be your down payment.

GLADWELL MOTORS
Mercury - Lincoln - Meteor Dealers
Consul and Zephyr "6"
Pandora and Quadra
B 2111

LOUIS NELSON LTD.

827 PANDORA - 810 JOHNSON E 6113

1936 CHEVROLET SEDAN, one of the cleanest cars in town, very good rubber $395
1948 OLDSMOBILE AERO SEDAN. One-owner condition, 39,000 original miles. Not a scratch or blemish throughout $1495
1947 DODGE SPECIAL DE LUXE SEDAN. Heater, defrosters, one owner, perfect mechanical condition $1175
1946 MERCURY SEDAN, in perfect condition $945
1942 G.M.C. ¾-TON PICKUP $375
1940 HUDSON COUPE. New tires. Mechanically good $395
1937 CHEVROLET COACH. Heater, new rubber, perfect mechanically. Immaculate $495

Coronation Motors Ltd.

Hillman Dealer
E 4023 B 6313
Open 24 Hours—Shell Service Station
2978 DOUGLAS STREET

1951 AUSTIN—Very low mileage and new car condition $1195
1939 DODGE COUPE—Excellent condition $545
1949 MONARCH SEDAN—Radio, heater, etc. $1295
1950 HILLMAN MINX. Radio, heater. Good condition $1095
1947 HILLMAN SEDAN $595
1936 FORD SEDAN. A very good buy $195

VICTORIA SUPER SERVICE LTD.

MORRIS AND NASH DEALERS
GUARANTEED USED CARS
Blanshard at Johnson G 4934

47a TRUCKS and TRAILERS FOR SALE

1946 FORD THREE-TON. VERY GOOD flat deck; general condition sound. This unit must be sold. E 5805 evenings.

1949 CHEVROLET ¾-TON TRUCK. TO be seen at 131 Beechwood Avenue. What offer?

47b PARTS, TIRES and ACCESSORIES

DEFROSTING FAN

Now is the time to fit your car fan! Eliminating frost, sleet, and interior steam, giving constant clear vision at all times. Rubber blade cannot even injure a child's fingers.
At the low price of only
$1.79
each (while they last)
at
DICKINSON & DUNN

NEW 6-VOLT BATTERIES
$11.50 Ex.

12-Volt Acme Fibreglass batteries, $2? ex—18 months' guarantee.
FRANCIS BATTERIES & TIRES LTD. 1412 Quadra Street Phone E 7032

New 670x15 Goodyear Tires Only $18.85
600x16 ____ only $15.95
GAVIN JACK 131? QUADRA E 0331

47c AUTO REPAIRS and SERVICE

ENGINE RECONDITIONING SPECIALISTS—Get our prices. Complete job rebore, install pistons pins rings. New engine performance. Easy on gas and oil. CHET DOWMAN GARAGE, 724 JOHNSON

SPEEDOMETER AND WINDSHIELD wiper repairs. Chet Dowman 724 Johnson. E 1411

PERRY'S BODY SHOP FINEST COLLISION repairs. 3001 Douglas B 4324

MOONEY'S AUTO BODY SHOP E 4177 Complete collision repairs, painting, etc.

HORWOOD BROTHERS
Corner Government and Herald E 4021

47d AUTO FINANCING and INSURANCE

AUTOMOBILE FINANCING
Purchases of automobiles household appliances and industrial equipment financed on monthly payment plan. Loans on Late Model Cars. Reasonable Rates Prompt Service. ISLAND FINANCES LIMITED 1112 Broad St Phone G 6831

J. W. BUCKLER, 918 GOVERNMENT E 2144 for all your insurance needs.

48 CARS and TRUCKS WANTED

PHONE E 4023 FOR CASH SALE OF your car. Coronation Motors Ltd

$1,400 CASH FOR '50 OR '51 MODEL. No junk. E 9500 between 5 and 9 p.m.

CENTRAL AUTO SALES
The workingman's car lot. List your car with us. 848 Johnson to Pandora. B 6810

WE PAY CASH FOR LATE MODEL cars. Quality Car Sales. 1030 Yates Street E 5913

BEFORE YOU TRADE OR SELL SEE MAYNARD'S AUCTIONEERS G 5921

49 BOATS and MARINE FOR SALE and WANTED

BOAT LUMBER FOR SALE
Yellow Cedar—B. G. Red Cedar—Hardwoods. Extra ions plywood panels. Boat Plans, etc.
BUILDERS SASH & DOOR LTD. 350 Garbally Road B 3171-3172

NATIONAL MOTORS TRACTOR DIV. Agents for Clinton air-cooled motors Sales and Service. 2312 Douglas Street G 3922

4-75 GRAY MARINE ENGINE, S.D., 60-h.p. Gray Marine 3-1 R.G. electric shore convertors. Orr Marine Distributors Ltd., 130 Kingston Street.

EVINRUDE SALES — SERVICE Machine shop work of all types VICTORIA MARINE WORKS 2007 Gov't St. Day E 8816; Eves., E 3893

ROWBOAT FOR SALE, NEW CONDITION. E 8160.

ONE NEW 12-FOOT FIBRE GLASS boat for sale. B 8704.

SURFACING PRODUCTS LTD.
Have—
A Full Line of Martin Motors
Fibreglas Boats 8, 10 12-foot.
Fibreglas Boat Coverings.
Triple "C" Anti-Fouling Paint with one year's guarantee.
Resolac Top Side Enamel. Boat or home It lasts longer
849½ FORT STREET B 1928

HUNTERS, ATTENTION!
SEE OUR NEW STOCK OF JOHNSON OUTBOARDS AND PETERBOROUGH CARTOP BOATS JUST THE OUTFIT YOU NEED FOR THAT HUNTING TRIP
Fibreglass Boats and Briggs - Stratton Engines also on display.
ANGUS MARINE SALES
564 Yates Street G 7431

1953 JOHNSON SEAHORSE OUTBOARD MOTOR
Ramsay Machine Works
G 5314

51a MORTGAGE LOANS

FUNDS ON HAND AND IMMEDIATELY AVAILABLE FOR MORTGAGE LOANS. Large and small amounts - low interest —quick decisions. Repayments to suit. Reasonable charges. Mortgages and agreements purchased. Consult Our Mortgage Department P R BROWN & SONS LTD. Serving Victoria for Over 50 Years 1112 Broad Street Phone Garden 7171

APPLICATIONS FOR LARGE OR SMALL mortgages appreciated. We specialize in refinancing, also purchasing mortgages and agreements. J. D. Smith, Financial Survey Ltd., 1324 Government Street G 9305

FIRST MORTGAGES
$4,200 mortgage paying $50 per month, including 6% interest; discount $600; $3,600 will handle. Value of this four-year-old house, $7,000.
$5,450 mortgage paying $50 per month including interest 6½%; discount $800, $4,650 will handle. Value of this three-year-old house, $7,000.
These mortgages discounted for quick sale.
J. D. Smith, G 9305; res., E 5884
Financial Survey Ltd., 1324 Government Street.

A. Bernard & Co. Ltd.
MORTGAGE LOANS OF EVERY DESCRIPTION
629 FORT STREET PHONE G 9335

52 WANTED TO BORROW

WANTED—CLIENTS WITH LARGE OR small sums of money to invest in first mortgages at 6% and 7% interest, good monthly payments. Inquiries appreciated. J D Smith or W S Kirkpatrick, G 9305 Financial Survey Ltd 1324 Government Street

53a TIMBER WANTED

SMALL OR BIG PATCHES OF TIMBER. Short or long logs. Highest prices. Atom Lumber Co., 210 Johnson Street West. B 6621, evenings G 0912.

54 BUSINESS OPPORTUNITIES

THE SUREST ROAD TO INDEPENDENCE is through a good business of you own. We have many selected growth opportunities for you to choose from: Groceries, meat markets, hardware, radio-television, bakery, restaurants, beauty parlors, lingerie and ess shops, apartments, auto courts, hotels, etc. Inquiries invited. L. J. Coltis, Business Opportunities Department, Pemberton Holmes Ltd., 1002 Government Street. Phone G 8124.

FOUR SPACIOUS SELF-CONTAINED suites (owner's suite fully furnished). Very good income. Price $19,350. Easy terms. L. J. Coltis, Pemberton, Holmes Ltd., G 8124.

MULTIPLE CHAIR BARBER SHOP, OLD established downtown location. Price $2,780. L. J. Coltis, Pemberton, Holmes Ltd., G 8124.

NEW FOUR-SUITE STUCCO APARTMENT four rooms each, electric stoves, frigs, garages, $27,950, terms. Owner Box 964, Victoria Press.

DUPLEX — $2100 DOWN
Full price $8,400, balance at $65 month. Up and down. Tax. just $121. Fairfield. Contact Bill Hollick, B 2987 - B 7514; C. Reynolds, E 8457 - B 0732.
HOLLICK REALTY LTD.
1118 QUADRA STREET

54 BUSINESS OPPORTUNITIES

TOWN AND COUNTRY HOMES LTD.
PHONE B 7276 1923 QUADRA ST. Opposite Victoria Curling Club

MAKE YOUR MONEY WORK FOR YOU
Clear Return Approx. $2570 a Year
FIVE RENTALS from business block, good tenants one rental is a lovely four-room suite with oak floors, Oil-O-Matic hot-water heat, two bedrooms and bright modern kitchen, the rest is business people. Full price $21,000
Contact Harold Ware, eves., B 1461 B 7276 anytime

FAIRFIELD WALKING DISTANCE
Brand new four-suite apartment block. Three three-room suites and one four-room suite, electric ranges and fridges. Automatic hot-water oil heat. Mortgage approximately $12,000. Full price $33,500
Contact Harold Ware, eves., B 1461

TRIPLEX
Three self-contained suites consisting of three rooms each, hot-water heated, three complete bathrooms, electric hot-water tanks. Full price $10,900
Contact Harold Ware, eves., B 1461

P. R. BROWN & SONS, LTD. EST. 1900
1112 Broad Street Phone G 7171

GROCERY STORE
A grocery and confectionery store on a commercial lot with 3-room suite and garage. Only $7950

INVESTMENT
Brick apartment block with four separately contained suites over three stores and two houses, all rented. Price only $25,000

CITY BUILDING
In the heart of downtown Victoria, a two-story building, approximately 40 feet by 70 feet. Price $13,000
Please contact E. F. Burton Jr., Evenings E 1291
P. R. BROWN & SONS LTD. 1112 BROAD STREET G 7171

HAGAR'S
NEW 7-SUITE APARTMENT BLOCK
50 Yards From Beacon Hill Park
Seven one-bedroom suites, Oil-O-Matic hot-water heating. Hardwood floors throughout. One block to bus, park and stores. Easy walking distance to town and Parliament Buildings.
Will show net 10% on capital investment PLUS annual principal repayment of $1,300 on mortgage. Carrying a $30,000 5¼% mortgage. FULL PRICE $56,000
Please call: John MacCormac, Evenings B 5744; J. O'Toole, Evenings E 8340 for further particulars or appointment to view.
HAGAR & SWAYNE LIMITED
View at Broad G 0531-2-3-4-5 Member Victoria Real Estate Board

APARTMENT BUILDING
6 Self-Contained Suites
Oil-O-Matic Hot Water Heated
Near Parliament Buildings and C.P.R. Owner leaving for Europe—The price is cut for quick sale.
$18,500
Apply J. Smith
A. BERNARD & CO. LTD.
629 Fort Street G 9335

WAREHOUSE BUILDING FOUR FLOORS AUTOMATIC ELEVATOR APPROXIMATELY 17,000 SQUARE FEET
Centrally located in an area which is rapidly progressing. Heavy brick construction. Building ideally suitable for Commercial Storage, Fruit Warehouse, Furniture, etc. Reasonably priced and a low down payment will handle with the balance over 10 years.
For more detailed information contact: J. M. Chesman Evenings E 4833 K. R. Liss Evenings B 5865
PEMBERTON, HOLMES LTD. 1002 Government Street. G 8124

GROCERY
STEADY FAMILY TRADE
Good stock and fixtures. Turnover about $2,700 month and growing. One of Victoria's best smaller stores. Just right for man and wife to make a very good living. Property, with good living quarters, stock and fixtures at full price $15,000
Some terms.
Jim Damon, B 0841 or office B 2157
WESTERN HOMES LTD. 611 YATES ST.

55 EXCHANGE REAL ESTATE

IF YOU HAVE A HOUSE, HOUSE WITH revenue, apartment block, auto court farm, first or second mortgage to exchange, phone J D. Smith, G 9305, eves. E 5884 Financial Survey Limited, 1324 Government Street.

56 LISTINGS CANCELLED

SOLD BY ROY GREEN OF HAWKES Foster Ltd.
3640 Kathleen Street
2621 Eastdowne
2625 Eastdowne
Give us a call today. It may help you move tomorrow. Phone Roy Green at Hawkes Foster, B 2101.

1709 BAY STREET SOLD BY W. AMOS and Mr. Christenson of Town & Country Homes, 1923 Quadra Street, B 7276. 24-hour service, as we would appreciate the listing of any home you have to offer for sale. Action with satisfaction our motto.

160 BEECHWOOD—REVENUE. ANOTHER exclusive listing sold by Mr. M. Nelson, Newstead Realty Ltd., 766 Fort Street, E 7194. We have many clients looking for revenue properties. Please list with us.

1015 TATTERSAL DRIVE SOLD BY Ken Sturgeon of Town & Country Homes Ltd. 1923 Quadra Street. Drop in with your listing. No parking problem, no meters.

4051 GRANGE ROAD, 2810 THE RISE and 2596 Dunlevy Avenue exclusively listed with P. Marconi. F. N. Cabeldu, Ltd., 1212 Broad Street.

2979 DYSART ROAD AND 2933 CEDAR Hill Road listed exclusively with George Coste, Town & Country Homes Ltd. 1923 Quadra Street, B 7276.

3106 WASHINGTON AVENUE, EXCLUSIVE with Herb. Hodgson, Hawkes Foster Ltd.

2985 OAKDOWNE HAS BEEN SOLD BY Ker & Stephenson Ltd.

1118 BAY STREET IS OFF THE MARKET.

56 LISTINGS CANCELLED

SOLD:
by Stan Evans and Johnny James of Western Homes Ltd.
1. Little Wonder Confectionery
2. 1558 Gladstone
3. 3073 Donald
4. 195 Cadillac
5. New house on San Ardo Place
We need listings desperately. Call Stan Evans or Johnny James, B 2157; Eves. G 8286 or B 6515

56a LISTINGS WANTED

LISTINGS WANTED — LIST YOUR property with F. N. Cabeldu Ltd. for immediate attention. Phone E 7174

57 HOUSES FOR SALE

A Cabeldu Exclusive—
ON TOP OF OAK BAY
With incomparable views this very modern home just grows out of its beautiful rock garden complete with pocket handkerchief lawns, fish pood and barbecue. The split level main floor area consists of a delightful living room with birch panelled fireplace wall and a 9-foot plate glass mirror above the mantel. The fine wall to wall broadloom carpeting extends into a full suite dining room which has a semi glass-enclosed porch patio leading off. Also provided is an informal breakfast dining area with eastern exposure. There is a spacious den with fireplace and built-in features—this room being sufficiently large for television which is particularly well received. The kitchen is bright and sunny and complete in every detail and there is a two-piece washroom off. A full four-piece bathroom serves the large master bedroom and another bedroom which opens on to a small verandah. The lower level of this home consists of two large bedrooms with built-in features, washroom, laundry room, trunk room and large double garage. Heating is automatic oil forced hot air. The house is insulated and only the finest materials were used in constructions. The price asked is fully supported by the value offered and we will be pleased to show this beautiful home if you telephone this office—telephone now. Price $27,775.00.
James R L. Burridge
F. N. Cabeldu Ltd., 1212 Broad St. E 7174

IF YOU ARE LOOKING FOR A HOUSE with character, plus seclusion and charm, see 3918 Blenkinsop Road. 25-ft. living room with picture windows, two large bedrooms, each with full bathroom, dining room, sunroom, streamlined kitchen, basement. Oil heat, garage, $11,000. Terms. Owner. G 6390.

VICTORIA WEST DISTRICT—SEVEN-room bungalow-type home, good condition inside and outside. Basement, furnace, fireplace, laundry tubs, etc. An extra-well-built home. Price, $6,500. Terms, half cash, balance monthly. Rosevear Company, 1115 Langley Street. Phone G 6041.

IMMEDIATE POSSESSION OAK BAY bungalow, five rooms and bathroom in good condition. Nice garden, quiet location, near bus and stores. Fireplace, garage, oil furnace, low taxes, clear title. Price $5,400 cash. Rosevear Company, 1115 Langley Street. Phone G 6041.

FIVE-ROOM MODERN BUNGALOW, PLUS UTILITY KNOTTY PINE RUMPUS ROOM, OIL HOT-WATER HEATED, ELECTRIC DOMESTIC HOT WATER, DOUBLE GARAGES, SWIMMING POOL, ROCK GARDENS ON 1¼ ACRES, 2½ MILE CIRCLE. OWNER WILL FINANCE. B 6014.

JUBILEE SPECIAL
Good five-room bungalow with full basement and good furnace. Bathroom off through hall. Well located. Garage. Needs decorating. Priced right at $5,950. Call Mr. Kitto, E 1880 or at B 4251, Rithet Consolidated Ltd.

NEW N.H.A. DUPLEX FOR SALE BY owner, in good rental district. Double garage. No down payment but $2,000 security required. Monthly payment $170. One half will rent for $85. Full price, $17,000. Box 1514, Victoria Press.

FOUR-ROOM MODERN STUCCO BUNGALOW, fully insulated, four-piece bathroom, electric kitchen, utility and extra room in basement, hot-air heating, drive-in garage. Immediate possession. Owner. G 9068.

NEW, 4 ROOMS, 2 BEDROOMS, HARDwood floors, insulated, attached garage, utility and dining areas. 1520 Earlston. Apply 3888 Cedar Hill Rd.

MODERN BUNGALOW, FIVE ROOMS plus utility, high cement basement, attached garage, electric kitchen. E 9705. No agents.

4-ROOMED HOUSE, LARGE LOUNGE, garage, 60-foot beach frontage Cordova Bay. Apply C. G. Owen, E 9353 before 5.30. Evenings Colquitz 304 W.

OAK BAY—BY OWNER, THREE-BEDroom house, $3,500 cash, full price; 30-day possession. Phone G 7061.

COMFORTABLE 5-ROOM HOUSE FOR sale. Close to school. Fruit trees, garage. $5,000. E 9362.

THREE-BEDROOM HOME WITH BASEMENT. Apply 1756 Coronation Avenue

NEWSTEAD'S NEWS

$9500 MUST BE SOLD $9500
Owner having bought a larger home, this property must be sold. The location is good and close in. The living room has charm, a good fireplace; kitchen is modern, with good dining space; two large bedrooms with spacious closets; through hall. Full, high basement with oil air-conditioned heat and drive-in garage. There is a large N.H.A. 4½% loan on this property. Full price, with good terms, only $9500
W. H. McMahon E 7194 or Eves. Alb. 275-R or R. O. Ney at E 7194 or G 5406

GARDEN LOVERS' PARADISE
$9400 — $9400 — $9400
Do you ever get tired of living in cramped quarters? Why not move into this rambling home of seven rooms with four large bedrooms, all on one floor. In first-class condition and well decorated throughout. Large basement, hot-air furnace. Set in three lots with lawns, garden, fruit trees. First time advertised and an outstanding opportunity. Can be handled for $2,700 down and easy monthly payments.
Contact I. V. Saunders, E 2309 Sundays and evenings
NEWSTEAD REALTY LTD.
766 FORT STREET E 7194 Member Victoria Real Estate Board

J. H. WHITTOME & CO. LTD.
218 BROAD ST. B 4255

DEAN HEIGHTS—NEW 3 BEDROOMS—N.H.A. OIL HEAT—EASY TERMS
With VERY LOW DOWN PAYMENT and priced at only $10,500, plus excellent location in DEAN HEIGHTS, bordering OAK BAY we offer this NEW stucco bungalow. FEATURES: Through hall, living room with fireplace, nice sized kitchen with good dining area, three bedrooms, and four-piece bathroom. Lots of closets. OAK FLOORS throughout and fully insulated. Full cement basement with laundry tubs, drive-in garage and proper automatic oil furnace. Very low down payment and monthly payments. FULL PRICE AGAIN $10,500
Ask for Mr. Wood, B 4255.

RICHMOND-QUAMICHAN RETIRED SPECIAL
Just the ideal home for the retired or newlyweds. Nice sized living room with fireplace, generously proportioned bedroom, dining room (or second bedroom), cabinet kitchen and bathroom. Extras include HARDWOOD floors, gas heating system, separate garage and cute garden. Priced for quick sale at only $6950
Mr. Green, Eves., E 8090
A. BERNARD & CO. LTD. 629 Fort St. G 9335

"MODERN SIDING"
Situated in High Quadra area, glistening white bungalow nestling under giant oaks. Consists of living room, 2 bedrooms, 4-piece bathroom, modern kitchen, basement, furnace, drive-in garage. Just the place for those retiring or for small family. Full price $7500
Mr. Romeril, E 1187. Eves. Colq. 224 T
MEHAREY & CO. LTD. 622 View Street E 1187

57 HOUSES FOR SALE

PEMBERTON, HOLMES LTD.

HIGH QUADRA BRAND NEW
A lovely five-room stucco bungalow among all new homes. Landscaping and lawns all done. Large living and dining rooms. Cabinet electric kitchen with lots of cupboards. Two bedrooms. House is fully insulated, has Venetian blinds, electric hot water, full basement and drive-in garage. A very good buy. Full price $11,500
Please call R. V. Caselton, eves. E 8464

ABSOLUTE SECLUSION
On 5½-mile circle of town and nestled in the trees on two acres, this bungalow of five rooms has living room, dining room, two bedrooms, kitchen wired for electric range, three-piece Pembroke bathroom, utility room and tubs. Part basement, hot-air heat, insulated ceilings, separate garage and chicken house. Lovely garden and orchard of assorted fruits. Ample water supply. Taxes approximately $32. Definitely a good buy. Half cash will handle. FULL PRICE $8500
Exclusive Listing
Please contact Mr. Woodley, G 8124; Evenings, G 3916

OUTSTANDING WATERFRONT HOME
Fully Modern
$19,700
Please call George Griffin: Eves., B 9471

GENTLEMAN FARMER MODERN RANCH-TYPE HOME
Approximately 12 Acres CLOSE TO CITY
A delightful property situated on a paved highway close to the city, comprising of a new ranch type home which has modern kitchen, dining room, living room, four-piece bathroom and five small bedrooms, but the bedrooms are so constructed that two walls are removable to make three large bedrooms. This home is modern in every respect. There is also on the property a four-room Pan-A-Bode home, which could be rented or used for a member of the family who requires his own quarters. Five of the twelve acres are under cultivation on which there are strawberries, nut trees, loganberries, corn, and a mixture of general vegetables, the five acres has its own sprinkler system in copper pipe. This property is ideally suited to the man who is still in business, but desires to live in the country and do a profitable business in growing produce, etc. This property is unique. I do not know of another property on Vancouver Island that is suited to the gentleman farmer. Full price $22,500
Some terms available
THIS IS AN EXCLUSIVE LISTING
For appointment to view, etc., contact J. M. Chesman, Evenings E 4833 K. R. Liss Evenings B 5865
1002 Government Street G 8124

GEORGE RANDALL LTD.

FAIRFIELD Walking Distance
A fine home in a good location and well planned. A large living room with stone fireplace, family-sized dining room, through hall; oak floors in three rooms, two large twin-sized bedrooms, up-to-date kitchen. Enclosed stairs to an extra bedroom. Full high basement with hot-air forced draft oil furnace. Separate garage. Well landscaped lot. Stucco finish on outside. This home is in spotless condition. Price $12,600
Call Mr. Grieve, eves., E 0838

FOUR-ROOM STUCCO BUNGALOW $1800 Down
Will give you possession of this well built home. Two comfortable bedrooms, living room, fireplace, modern kitchen. Full basement, piped furnace; drive-in garage. This well located home, near park and schools, on Oregon Avenue. Price $7600
To view, call Mr. Twamley, eves., B 9903

ESQUIMALT
Four rooms, recently decorated. Blinds, heater and oil stove included. Low down payment. Price $4200

TRADE
Langford—Colwood Metchosin Districts
Owner will exchange attractive 4½-room bungalow, in Quamichan Street area—"a lovely home"—for suitable property in above districts OR terms considered $7950
Call Mr. Smith, eves., G 7325

HAULTAIN Three Bedrooms
Delightful, charming home, spotless and unique; presenting lovely location. Comfortable living room, spacious dining room, large bedroom down two bright bedrooms and bathroom up. Full basement, piped furnace, drive-in garage. Small garden. Restful ease here. Price $7950
Ask for Mr. Davis, eves., G 8614

Low Cash Down
Oak Bay — Four rooms, three-piece bath, garage, workshop. Neat, clean, no steps. Taxes only $67. Low payment handles. Only $4950
GEORGE RANDALL LTD. 1309 DOUGLAS STREET G 8109

NEAR OAK CREST
Extremely attractive bungalow, white siding exterior, contains nice living room with fireplace, central hall leading to two good sized bedrooms, four-piece bathroom, modern kitchen, wired for range, utility room with tubs and electric hot water. Attached garage. This property consists of four lots in excellent garden, small fruits. One lot laid out in revenue producing holly. Close to bus and school. For a good buy see this. Price $11,500

4-SUITE APARTMENT
In a very choice location, overlooking the sea, consisting of 4½, 3½, 4 and 5 room suite for owner or can be rented, owner's suite is fully furnished, including fridge, etc. Total revenue of all suites rented $307 a month. Oil-O-Matic hot air heating. Owner has reduced the price considerably as he is leaving for U.S. Price $19,350
Some terms can be arranged.
Call Mr. Clark, Eves., E 8097
H. G. DALBY & CO. LTD. 634 VIEW STREET E 6241

5% N.H.A. LOAN
Three-bedroom house. Hot-water radiant heat. Complete home on one floor, wired for range, hot water. Very low down payment. Full price from builder $11,400
G. C. MAHONEY—G 8250

57 HOUSES FOR SALE

K & S

PENSIONER'S SPECIAL
White cedar siding cottage with Duroid roof. Has three rooms, bath and pantry. Full cement basement. Car port. Good lot. Boulevarded street. Taxes only $48. Can be handled for $1,500 cash. Open to offers for all cash. Asking price $4750
MR. MICHAEL, G 4127; Eves., G 5106.

BRIGHT AND SUNNY
N.H.A. bungalow, two bedrooms, tile kitchen with dining space. Full basement with extra bedroom. Large, well-kept garden. Price, on terms $8400
MR. PRATT, G 4127; Eves., E 7964.

COSY AND QUIET
Four and a half-room stucco bungalow with through hall plan. Nice size living room with attractive fireplace and oak floor. Kitchen with tile sink and large nook. Two nice bedrooms and Pembroke bathroom. Full basement, furnace and garage. 12 years old and in splendid condition inside and out. Situated in a quiet wooded area close in $8950
MR. PATT, G 4127; Eves., E 6536.

CHOICE WATERFRONT
Charming two-bedroom bungalow in lovely condition on ¾-acre lot with nearly 200 feet on sheltered sandy beach. Within easy distance of city. An exceptional buy at $9975
MR. STUBBINGS, G 4127.

UPLANDS SLOPE
Well-designed, three-bedroom bungalow, built of the best in 1941. Nicely landscaped lot, easy to maintain; near shops, school, beach. Spacious living room, family dining room, cosy cabinet kitchen. Oak floors throughout. Drive-in garage. OIL HEAT. Lined basement. LOW TAXES. Excellent terms. Fairly priced at $13,600
MR. WHYTE, G 4127; Eves., B 5076.

RANCH TYPE
SIX ROOMS, TWO BATHS, ON A SUNNY KNOLL WITH VIEW OF BAY. ALL OAK FLOORS. AUTOMATIC OIL HOT WATER FURNACE $14,950
MR. NICHOLS, G 4127; Eves., B 3073.

SECLUSION
This spotless, exceptionally well-built home in Oak Bay affords a lovely view of sea and mountains. Living room, guest-size dining room, den, two large bedrooms, tiled four-piece bathroom, separate toilet. Extra bedrooms, workshop and storage room in basement. New G-E hot water oil furnace. Landscaped garden, lily and fish pond. Price includes electric stove, refrigerator, electric washer and dryer. Price, on terms $18,500
MR. HEPBURN, G 4127; Eves., E 7039.

KER & STEPHENSON LIMITED
Buy With Confidence
909 GOVERNMENT STREET
G 4127 DAY OR NIGHT G 4127

W-E-S-T-E-R-N HOMES LTD.
611 YATES STREET B 2157 Member Real Estate Board of Victoria

N.H.A. 4½% N.H.A. QUADRA STREET 2 YEARS OLD
All that your heart could desire in a home: comfort, location, new, and a low interest rate. Consists of five rooms, all with oak floors. Spacious living room with open fireplace, two ample bedrooms with good closets, lovely dinette and exceptional modern electric kitchen. There is a full high basement with laundry tubs, drive-in garage and automatic electric hot water tank. Near school. Through hall plan. Insulated. Large N.H.A. mortgage. You will like this at the full price of $10,500
Jim Damon, B 2157; Eves. B 0841

$5950 MODERN WHITE STUCCO
This comfortable four-room bungalow can be yours for about half cash. Living room with fireplace, two bedrooms, cosy cabinet kitchen with utility. Good lot with waterfrontage. Near bus. Garage. Taxes $70. Reduced for quick sale to $5950
Jim Damon, B 2157; Eves. B 0841

! $1500 DOWN ! ONLY ONE LEFT
Neat and clean four-room siding bungalow, 12 years old. Located on a nice street in Esquimalt, it has large living room, two bedrooms, bathroom, cabinet kitchen and utility. Oil range and oil heater included in the full price of $5950
Johnny James or Stan Evans, B 2157, Eves., G 8286, B 6515.

"MAGNIFICENT VIEW" "WATERFRONT PROPERTY" "OIL-O-MATIC"
Situated on a lovely sandy beach at Cordova Bay, this seven-year-old stucco bungalow consists of spacious living room 24x16 with open Heatilator fireplace, 25 feet of picture windows, two bedrooms and clothes closets, three-piece bathroom, large kitchen wired and breakfast nook, full family-size dining room. Basement. Oil-O-Matic hot-air furnace, laundry trays; three-room suite now rented for $50 per month furniture included "living room with fireplace, one bedroom and clothes closet, kitchen with sink and dining area, shower and toilet. Nicely landscaped lot. Separate garage and boat house. Price $12,600
Clear title.
Please phone Cliff Green or Norman Thornber, B 2157 or eves., G 4209 or B 1375

HAGAR'S
COUNTRY HOME Modern—Oil Heat 4 ACRES — SECLUDED
If you are considering retiring to the country may we suggest this unique property for you, situated approximately 20 miles from Victoria. A modern five-room rustic bungalow with all city conveniences—consisting of entrance and through hall, attractive living room with open fireplace, dining room, kitchen wired for range, two bedrooms and four-piece bathroom, utility room and attached garage. Automatic oil hot-water heating with 1,000-gallon oil tank. Electric domestic hot water. Fully insulated. Built under architect's supervision. Good deep well water supply. High location with glimpse of sea and mountains. Complete seclusion but not isolated, with excellent fishing and swimming. PRICE $10,500
EXCLUSIVE LISTING
Alfred S. Powell, Evenings, B 4632
HAGAR & SWAYNE LIMITED
View at Broad G 0531-2-3-4-5 Member Victoria Real Estate Board

ATTENTION!
Those Who Appreciate Modern Living
One of Victoria's outstanding 3-bedroom homes with unobstructed sea views. Double garage. Oil-O-Matic heat, full basement, extra plumbing, wall-to-wall carpeting, and many more features. N.H.A. mortgage available. Full price $17,500
Phone E 5877 or Colquitz 419Y

57 HOUSES FOR SALE

THE B.C. LAND & Investment Agency Ltd.
Our 90th Year in Real Estate

3 BEDROOMS—CLOSE IN
Roomy bungalow with full basement, furnace, situated in a desirable location, but within easy walking distance of town. Taxes $81. Priced for quick sale at $6350
(This home should rent for $60 for investment.)

DUPLEX WITH VIEWS! ONLY $3000 DOWN! (To Approved Purchaser)
Situated in High Quadra area with views from most rooms, this is a very attractive proposition for a home and revenue. An excellent five-room suite on the main floor, all oak floors. Separate entrance to upper suite of four rooms, oak floors. Brand new and very modern in every detail. Air-conditioned furnace. Drive-in garage. Good value at $17,750
To inspect, please call Mr. W. O. Cameron.

NEAR UPLANDS
We offer a particularly well appointed stucco, semi-bungalow. Attractive exterior. Contains a very nice living room of generous size. A 15' dining room. A dream of a kitchen, 2 large twin-size bedrooms and a fine bathroom. Open stairway to two more bedrooms and a 2-piece bathroom (space for shower). Place just like new. Full basement with Crane Oil-O-Matic and extra toilet. This is not an old house; built of best materials. Price $19,950

GUEST HOUSE
Up-Island, north of Ladysmith. Delightful seafront location. Some 23 acres, about 700' of waterfront. Main dwelling 7 bedrooms, large living room, dining room and kitchens. Also three cabins of 3 rooms each. Good water supply (spring water rights), 10 acres of black bottom land. Price has recently been reduced to $18,000

GABLED BUNGALOW
Oak Bay. A pretty Tudor style. Seven rooms—5 down and 2 up. Two bedrooms and bathroom on ground floor. Hardwood floors. Nice electric kitchen. Full basement. Oil-O-Matic heat. Good neighborhood. Purchaser may assume 5% mortgage. Price $12,900
Please call Mr. C. R. V. Bagshawe after hours E 2548
922 GOVERNMENT ST. G 4115 Member Real Estate Board of Victoria

"ROWLAND HEIGHTS"
OUR FIRST OFFERING OF NEW HOMES (VALUE $160,000) ARE NOW NEARING COMPLETION AND ARE BEING OCCUPIED BY SATISFIED CLIENTS.
AN ADDITIONAL AMOUNT OF MORTGAGE MONEY IS NOW AVAILABLE FOR THE IMMEDIATE CONSTRUCTION OF A LIMITED NUMBER OF NEW HOMES IN THIS FINE RESIDENTIAL SUBDIVISION.
WE NOW OFFER THREE BEDROOM HOMES, APPROXIMATELY 1,200 SQUARE FEET, AUTOMATIC HEAT, FULLY INSULATED, BUILT UNDER N.H.A. REQUIREMENTS ON YOUR CHOICE OF LOTS AT THE PRICE OF $10,450. N.H.A. MORTGAGES AVAILABLE TO QUALIFIED PURCHASERS.
WE OFFER A FURTHER SERVICE TO OUR CLIENTS. BRING YOUR OWN PLANS AND WE WILL PROVIDE YOU WITH AN ESTIMATE FOR CONSTRUCTION, INCLUDING THE LOT OF YOUR SELECTION IN THIS DESIRABLE BUILDING AREA. A NUMBER OF CHOICE LOTS ARE NOW AVAILABLE FOR SALE TO THE PROSPECTIVE HOME OWNER AT VARYING PRICES.
LOT PRICES
Sixty feet frontage, $750; seventy feet frontage, $850; corner lots, $850 and $1,000.
FOR FULL INFORMATION ON HOMES, LOANS AND LOTS IN THE ROWLAND HEIGHTS AREA CALL A. HOWARD JONES AT
Fraser Biscoe's
576 YATES STREET (ACROSS FROM POSTOFFICE) Phones E 9413 or E 9843

MOUNT VIEW BUNGALOW LARGE DOUBLE LOT THREE BEDROOMS
One is in the full high basement but it is mostly above ground and really bright. Piped furnace and drive-in garage. Four lovely rooms PLUS utility on main floor. Only four years old and situated on beautifully landscaped double corner lot. Terms half cash, balance $39 monthly, including 4½% interest, taxes and insurance. Full price $8400

OAK BAY BUNGALOW TRANSIT ROAD
Five rooms, through hall, oak floors, large living room, 21 ft., with fireplace, cabinet kitchen, two nice bedrooms. Full basement with air-conditioning furnace and drive-in garage. Terms half cash. Price only $10,500

DUPLEX OVERLOOKING GORGE
Three rooms and bath up, four and bath down. Separate entrances, meters, etc. Full high basement with hot air furnace, good investment. Easy terms at only $8500
Evenings B 2545 or E 4762
ALTON & FLEMING
1006 Blanshard St. Phone G 5113

MEN ONLY READ THIS
Now then ladies, that we have your attention, we do want to tell you about this dream kitchen. When this home was built, only two years ago, the good lady laid down the law and got the kitchen just the way SHE wanted to have it—large and bright, with lots and lots of cupboards. She even got her BAR and a convenient dining nook between the kitchen and dining room. She got a wide THROUGH HALL lined with attractive carpets. She got a nice living room and kept the two bedrooms down to modest size "because oversize bedrooms are a waste of money." She got a lovely high basement, so that a suite could be made there later. She lives 2½ miles from city centre, where the air is fresh and clean. There are 1,100 square feet of floor space and excellent value for your money at $9450
Please ask for Mr. Bacon, Eves., G 4751
H. A. HUMBER LTD.
1220 Broad Street E 3252, E 8113

OAK BAY FAMILY HOME
$8750 $8750
NEAR BUS, SCHOOLS AND BEACH this family home comprises: Entrance hall, living room (fireplace), dining room, den. Kitchen. Up: four bedrooms and bathroom. Full basement with hot-air furnace, extra toilet. Separate garage. Quick possession. Terms. Asking $8750
Please call R. Cox, Res., E 3814

APARTMENT SELF-CONTAINED
Apartment block consisting of four suites, close to stores and transportation. Monthly revenue $247. Oil-O-Matic hot-water heat. Showing better than 10% net. Priced with some terms, at only $17,000
Please phone Mr. Ledger, B 6641
SWINERTON & CO. LIMITED
620 Broughton E 7181

57 HOUSES FOR SALE

BOORMAN'S

OAK BAY EXCLUSIVE LISTING
If you are looking for an older type five-room bungalow with full cement basement I have one here. It is situated on a quiet street, conveniently located to school, transportation and stores. It features living room with granite fireplace, dining room with built-in buffet, two bedrooms, cabinet kitchen, oil range included, three-piece bathroom, nice garden lot. LOW taxes. Consideration given for cash. This is a genuine buy at $7950
R. Harris, Eves. E 1202

STADACONA PARK REVENUE
This well located most desirable revenue property shows annual gross income of $1,716 PLUS FOUR-ROOM SUITE FOR OWNER.
PRICE FURNISHED $10,000
UNFURNISHED $8400
For full particulars and appointment to view. Stan Cornish, Eves. E 5878

DEAN HEIGHTS (Bordering Oak Bay)
A NEW THREE-BEDROOM BUNGALOW
FULL BASEMENT
AUTO OIL HEATING
COMPLETE INSULATION
RANGE WIRING
OAK FLOORS THROUGHOUT.
Excellent value at only $10,500
$3,880 Cash will handle, balance at 5¼% repayable $44.40 per month.
Eves., phone J. S. Boorman B 5036

GORDON HEAD SUPERIOR CONSTRUCTION GOOD VIEW
This beautifully finished LARGE five-room bungalow features WIDE THROUGH HALL, TWO TWIN-SIZED BEDROOMS, LARGE FOUR-PIECE PEMBROKE BATHROOM with BUILT-IN CHIFFONIER, VERY GOOD CABINET KITCHEN (wired for range), DINING ROOM, LIVING ROOM, 15x19, with mahogany panel on fireplace wall and built-in bookshelves, OAK FLOORS THROUGHOUT. Full HIGH concrete basement with air-conditioned furnace and garage. This home is completely insulated and has many OUTSTANDING FEATURES. One-half acre of gradual sloping land. Asking price, with terms $12,600
Stan Cornish, Eves. E 5878

Revenue Extraordinary
Down by the sea, this four-suite self-contained apartment will appeal to shrewd buyers. The owner is U.S. bound or no sale would be considered. All suites are large and equipped with ranges. The owner's suite is fully furnished. All heating and hot water being automatic, a minimum of supervision is required. The earnings are the highest we have known at this low price of $19,300
Mr. McDonald, eves., B 1542
Boorman Investment Co. Ltd.
616 VIEW STREET B 7124-5-6

CAPITAL CITY REALTY CHOICE OFFERS

HIGH QUADRA A LITTLE GEM
Cosy four-room bungalow—All bright, cheery rooms; basement, large living room, fireplace, dinette, electric cabinet kitchen, oak floors, garage. Cash or terms. A real buy at $7450
Ken Walters, E 8188, Evenings

193 BEACH DRIVE EIGHT LOVELY ROOMS
Large living room, dining room, cabinet kitchen and two lovely bedrooms, with bath down; two large bedrooms and den or extra bedroom up. Full basement. Automatic air-conditioned. Oil heating. Electric water heater. Fish pond. Delightful sea view. Pleasant grounds, fruit trees. A superb home in immaculate condition. Clear title. Terms to suit buyer. Please do not disturb.
MR. WATERS, G 9968, for view and full particulars.

LOOK! SEE!
DRIVE PAST 435 QUEBEC STREET near Buildings in James Bay. A splendid six-room stucco bungalow, three bedrooms, large living room, dinette, cabinet kitchen, full basement; piped heating to all rooms; good garden with fruit trees. See it, like it, and then see MR. KEMP, E 8442 or Capital City Realty, E 4195.

$700 DOWN
Large nine-room house on about 0.10 acres with five rooms up and four down. Three-quarter basement. Many good fruit trees, good garden soil. Payments $50 monthly. Needs some repairs, but sound. Open to offers Full price $5900
Mr. DeMan, Eves., G 2402

WATERFRONT FOUR BEDROOMS
This seven-room stucco bungalow has unobstructed view of sea and mountains and is in spotless condition inside and out, oak floors in main rooms and hall, two bedrooms down plus two up, four-piece Pembroke bathroom. Two garages and good garden. $3,000 cash will handle with balance as rent. Full price $9950
Mr. Honor, Eves., G 2565
CAPITAL CITY REALTY
650 CORMORANT ST. G 1922

RITHET
Our 82nd Year — B 4251

VACANT $2000 DOWN SIX-ROOM BUNGALOW
THE BEST BUY IN THE CITY. Six spacious rooms on one floor, with utility room. Large entrance and through hall plan. Living room with fireplace and guest size dining room. Modern cabinet kitchen, three bedrooms and three-pce. bathroom. Sun porch. Full high basement, hot-air furnace. Insulated. Separate garage. High healthy location. Beautiful condition throughout. Immediate possession as owner leaving city. The price is fair at $7650
Call Mr. Kitto, B 4251 or eves., E 1880

OAK BAY CLOSE TO BEACH - PARK - SCHOOLS
For attractiveness, accommodation and location there is nothing on the market to equal this home at the price. Spacious entrance hall, cosy living room with fireplace and bay window, guest-size dining room, small den, excellent kitchen with dining space, open stairway to three bedrooms and bathroom. Full basement. Almost new furnace. This is a warm, comfortable home and priced at only $10,950
Call Mr. Speed, B 4251 or Eves., E 8595

CHARMING OAK BAY BUNGALOW
Here's a well-built three-bedroom bungalow located in a pleasant area. Entrance hall, spacious living room, dining room, two bedrooms, four-piece Pembroke bathroom and kitchen, all on one floor. Extra bedroom in basement. The kitchen with built-in electric range, is a housewife's dream and includes many built-in features as well as generous dining space. Plumbing for Bendix. Full basement with hot-air heat. Close to schools and transportation. Nice-sized lot with lane. This house is only seven years old and is spotlessly clean. Owner has priced at $13,300
Please Call Mr. Scott, B 4251 or Evenings, B 9721
Rithet Consolidated Ltd.
(Member Real Estate Board of Victoria)
706 FORT STREET PHONE B 4251

57 HOUSES FOR SALE

TOWN AND COUNTRY HOMES, LTD.
PHONE B 7276 1923 QUADRA STREET Opposite Victoria Curling Club

CITY
$1500 — DOWN — $1500
NICE THREE-ROOM house in good district, close in. Pantry, bath, full cement basement, carport, Duroid roof. Kitchen range included. Taxes $48. Full price (or offer) $4750
Please phone Ken Sturgeon, G 4203; evenings, B 7276, anytime.

TRADE FOR COUNTRY HOME
Fully modern, three bedrooms, full basement, four years old, in city. Owner not very well, so would like exchange on city outskirts. Please phone Mr. Christensen, B 7276, anytime.

CITY $3500 DOWN MODERN WHITE STUCCO BUNGALOW
This four-year-old bungalow has living room with fireplace and oak floors, two nice bedrooms, large kitchen wired for range and with dining area, Pembroke bathroom. Full cement basement with room. Lot approx. 50x112. Close to stores, buses, schools, etc. Full price $7700
Please phone Jack Jackson, evenings, B 1704; B 7276 anytime.

CITY, NEAR WATERFRONT SPECIAL OFFERING
Owing to illness, one of the nicer homes in this district is for sale. Architect-designed and built by one of Victoria's best known contractors. Main floor has large entrance hall, large living room with fireplace, guest-size dining room, large cabinet kitchen with nook, two twin-sized bedrooms with large clothes closets, four-piece Pembroke bathroom. By concealed stairway, upstairs, four smaller rooms, toilet and basin. The full basement is all lined and contains laundry tubs and Oil-O-Matic hot water heating unit. This home is 1½ lots and is well landscaped and has garage space for all the family. If you are wanting a home to be proud of, this is it. Full price for quick sale $13,000
Please phone Mr. Amos, G 6606 or B 7276, anytime.

GORGE FOUR-ROOM STUCCO 2979 DYSART ROAD FULL PRICE $7950
We are proud to offer this exceptionally well-built home. Consists of entrance hall, 14x16 living room with fireplace and oak floors, large bright cabinet kitchen, two good-sized bedrooms and lovely Pembroke bath. Full cement basement with extra room. Owner will give you good terms at the above price. EXCLUSIVE LISTING with George Coste, B 6850 or B 7276.

LOW DOWN-PAYMENT
Accepted on this beautiful five-room stucco bungalow in HIGH FERNWOOD. Spotless condition, lovely location, quiet street. Full, high basement, painted floor and with finished bedroom. Electric hot-water tank, piped furnace. A real buy for $2,500 down, balance as rent. Full price $9450
Call Mr. Ludlow, B 7276, Anytime

MODERN AUTO COURT
Ten modern units with automatic oil hot-water heat. Best highway location. Fully rented winter and summer. $25,000 down; balance arranged. Full price $59,000
Call Mr. Ludlow, B 7276, Anytime

OAK BAY SEA VIEW
Real family home with trees surrounding. Large living room and family size dining room, bedroom and den downstairs with complete bathroom. Upstairs three-room suite with extra plumbing. Oil-O-Matic hot water heating unit with full basement and work bench. Separate garage. Full price $11,500
Contact Harold Ware, Eves., B 1461 B 7276 Anytime
Parking No Problem

HICKS REALTY LIMITED
1710 DOUGLAS STREET B 5104 OPPOSITE HUDSON'S BAY STORE

$1850 DOWN
(525E) For this N.H.A. five-room, plus Mount Tolmie bungalow. No basement, but very good Oil-O-Matic furnace piped to all rooms. Built about three years. $1,800 down. Price $9350
Mr. Drew, B 5104, anytime

REVENUE PROPERTY $2100 DOWN
(964E) Situated in Fairfield within walking distance of town. An excellent older type house, with four-room suite down and three-room suite up. Full cement basement; hot air heat; drive-in garage and attractive small garden. Low taxes. Price $8600
Mrs. Burbidge, B 5104, anytime

VACANT—CITY $1500 DOWN
(958E) This fine older-type home, close to bus, high school and on good street, living room, dining room, three bedrooms, large kitchen, plenty of cupboards; full cement basement and drive-in garage. $1,500 down; $50 per month. Full price $7950
Mr. Brown, B 5104; Eves., B 6977

BRICK HOME FULL HIGH BASEMENT WEST VICTORIA
(897E) This solid older type seven-room home in very good condition inside and out. Large living room with fireplace, dining room, cabinet kitchen, two bedrooms on the main floor. Two bedrooms up, and more could be finished. Separate garage. New hot water tank, new plumbing. Window drapes included in this price. Terms $7500
B 5104 anytime

FISHING AT YOUR FRONT DOOR
(962E) Situated near Sooke. Four rooms and ¾ acres of land. In spotless condition, this attractive bungalow has a large living room with fireplace, two bedrooms and a four-piece Pembroke bath; large separate garage and workshop; chicken house, etc. Taxes $27. Price $7500
Mrs. Burbidge, B 5104 anytime

THREE BEDROOMS
(318E) A real dandy six-room bungalow, all large rooms, tastefully decorated in pastel shades. Through hall, light floors, utility on main floor; FULL BASEMENT, furnace piped to all rooms. Separate matching garage. Garden landscaped. Real value and terms of $2,500 down. Price slashed to $7350
See this for your own sake.
For appointment Mr. Drew, B 5104; Eves., E 4980

N.H.A.—$8250 FULL BASEMENT
Attractive cedar shake bungalow in high location with view. Has good-size living room with fireplace, two bedrooms, bathroom, cabinet kitchen with dining area, utility room; extra room in basement, hot air heat; garage; double lot with well stocked garden, fruit tree and small fruits. About half cash handles at $8250

QUADRA-LAKE HILL AUTOMATIC OIL HEAT
Five years old, 1,200 square feet, bungalow in fine condition; entrance hall, parquet, oak floor, 20x14 living room, two good-size bedrooms, smart electric kitchen, four-piece bathroom; full basement; hot air oil heat; drive-in garage. Lot 60x120, chiefly in lawns. Owner transferred. Quick possession. Terms. Asking $12,500
STEWART CLARK & CO.
314 YARROW BLDG. G 1011, G 0317
Evenings, Mr. Art Stokes, G 2140 Mr. Custance, E 7930

57 HOUSES FOR SALE

GILLESPIE, HART & COMPANY, LTD

611 FORT STREET G 1181

BEACH DRIVE

Well built and expertly finished, this four-bedroom semi-bungalow is situated close to the Uplands gates. Gracious hall with pretty open stairway. 22-foot living room, 16-foot dining room and lovely modern kitchen. Two bedrooms and bathroom down, and two very large bedrooms up, with second bathroom. Full basement, oil hot-water heat. Well-kept garden with sprinkler system both front and rear. A gracious and beautifully maintained home.
Price $19,950

Please call Miss Bleakney. G 1181; Eves., G 8592

THE ROYAL TRUST CO.

Lovely 7-room semi-bungalow. Sea view. Through hall, living room, dining room, modern cabinet kitchen wired for electric range, two bedrooms, four-piece bath on main floor; two large bedrooms and two-piece bath up with room for another bedroom. Full high basement. Oil-O-Matic hot-water heating. This home is well built and in excellent condition.

PRICE $21,000
MR. COLES

THE ROYAL TRUST CO
1205 Government St. E 4126
Evenings B 8752

SECLUDED SEAFRONTAGE SANDY BEACH

SITUATED ON APPROXIMATELY AN ACRE OF CHARMING GARDEN with lawn sloping to sandy beach, in one of the best residential districts. This dignified home has four bedrooms, large living room, dining room, den, bright kitchen, basement, Hot-water heating. Marvellous views. Separate double garage.

VIEWED BY APPOINTMENT ONLY

LEACH & SPARKS
1119 BLANSHARD ST E 4117

SALE BY OWNER

Would you like a bright modern five-year old bungalow with water view from most windows? Comprises living and dining room, two bedrooms, electric kitchen with nook, full basement with room to build, patio, drive-in garage, landscaped and newly decorated. $9,500 with terms. B 6790.

HOLLICK REALTY LTD.

Five rooms—Basement, garage, taxes $97. Reasonable price at $5750

Call C. Reynolds, E 8457, B 6732,
Bill Hollick, B 2987, B 7614
Office, 1119 Quadra

VIEW ROYAL

Fine family home, facing south, close to the sea, attractive living room, kitchen with dinette, two bedrooms, three-piece bathroom, downstairs. Upstairs, two bedrooms, toilet and shower, electric range in kitchen, electric water heater and automatic oil furnace in basement, large lot and good garden soil. Bendix washer available.
Price $12,600

D. D. McTAVISH

58 WANTED TO BUY—HOUSES

URGENT
I have two genuine clients requiring homes in Oak Bay not over 15 years, south of Avenue preferred, two bedrooms with high basement and oil heat up to $12,000. Boorman Investment Co., Ltd. Phone R. Harris E 1202 anytime.

WANTED FOR CLIENT — FOUR OR five-room bungalow within one mile of Jubilee Hospital preferred. In $7,000 to $8,000 price class. Rosevear Company, 1115 Langley Street. Phone G 6041.

YOUNG MARRIED COUPLE, TWO children, steady worker, would like to buy small four-room house with no down payment. E 3486.

THREE BEDROOM HOME, DOWN PAYment $1,500. State condition, district, and approximate age. Private or agent. Box 1509, Victoria Press.

LET ME HANDLE THE SALE OF YOUR home. No fuss or bother. Alex Fleming G 6112; residence E 4762.

A. S. MILLER
1308 BLANSHARD ST PHONE E 0823

HAVE A 1950 CAR AS PART PAYMENT on a house. Phone G 2452 daytime, evenings G 3457.

KING REALTY

B 2131 101 Yarrow Bldg.

WANTED TO BUY

Our inquiries for homes are unusually high at present time. Here is what we need.

Secluded six or seven-room house, around $15,000

Five-room older-type home on terms. $2500 Cash down for three-bedroom home in Esquimalt or Oak Bay.

$2000 Down for five to seven rooms near Jubilee Hospital.

$2000 Down for four-room home in Gorge.

$15,000 For three-bedroom home in Oak Bay; an older-type home with large rooms is acceptable. Some privacy preferred.

$16,000 For six or seven rooms in Blenkinsop district.

Several inquiries for small businesses.

FOR PROMPT INSPECTION PLEASE PHONE Milton King, B 2131; eves., E 0001

59 PROPERTY FOR SALE

GOOD BUILDING LOTS ON ADELAIDE Avenue, Gorge. Sewer and water at door. N.H.A. approved for maximum loans. Priced only $750. Zoned 800 square feet. Particulars phone Mr. Hudson, days B 2171, nights G 5960.

LOT (READY TO BUILD) YEW ST. Close to schools, bus, towns. 7,500 B.M. (all new) shiplap 2x4. Can be seen corner Yew and Finlayson. Cash only. G 1755.

59 PROPERTY FOR SALE

SEAVIEW HEIGHTS, CORDOVA BAY, lots on this scenic subdivision are fast being depleted. If you are contemplating building a home where you can have a view which is unsurpassed, there are a few lots left for sale priced from $850 up.

MIRACLE BEACH (between Courtenay and Campbell River)—The lots on this new subdivision, almost the last on Vancouver Island, which are on waterfront and beach, are increasing in popularity and we have a few more ready for sale, some with waterfront and others close by with good sea views. For information on these and other properties call FRASER, BISCOE, 576 Yates Street. E 9413.

GOOD BUILDING LOT ON HEAD Street. Opposite high school. 60 x 210. B 8987 or B 4345.

BUILDING LOT, 60x210, ESQUIMALT. All services available. Fruit trees. $825 or near off. E 4514.

GOOD BUILDING LOTS, 131 x 134, Fairfield Road near St. Joseph's Hospital. $6,500. Phone B 6949.

GOOD BUILDING LOTS, 2½ MILES from city, Saanich. G 8982.

60 PROPERTY WANTED

WANTED—BY PERMANENT GOVERNment employee, house or revenue property, $1,000 down, with substantial payments. Box 1294, Victoria Press.

WE HAVE A TERRIFIC DEMAND FOR A good lot. Morie Realty B 9411.

ESTATE OF ALFRED BEESTON, deceased.

NOTICE OF ORDER

ADMINISTRATION of the Estate of Alfred Beeston, deceased, who died intestate at the City of Victoria, Province of British Columbia, on the 15th day of July, 1953, was granted on the 1st day of October, 1953, in the Victoria Registry of the Supreme Court of British Columbia, to Rupert Leslie Cox, Official Administrator for the County of Victoria.

Dated at Victoria, B.C., this 6th day of October, 1953.

Administrator, 519 Central Building.
R. L. Cox, Official Administrator,
519 Central Building, Victoria, B.C.

NAVIGABLE WATERS PROTECTION ACT
R.S.C. 1927, Chapter 140
BRITISH COLUMBIA FOREST PRODUCTS LIMITED

hereby gives notice that it has under Section 7 of the said Act, deposited with the Minister of Public Works, at Ottawa, and in the office of the District Registrar of the Land Registry District of Victoria, British Columbia at the City of Victoria, Province of British Columbia a description of the site and the plans of dolphins and piles proposed to be placed in Selkirk Water at Victoria, British Columbia in and around Foreshore Lot 142, Victoria District.

AND TAKE NOTICE that after the expiration of one month from the date of the first publication of this notice BRITISH COLUMBIA FOREST PRODUCTS LIMITED will under Section 7 of the said Act apply to the Minister of Public Works at his office in the City of Ottawa, for the approval of the said site and plans.

DATED this 10th day of September, A.D. 1953

BRITISH COLUMBIA FOREST PRODUCTS LIMITED
Per: D. J. Lawson.

NOTICE TO CREDITORS
ESTATE OF JESSIE GLADYS SCOTT, DECEASED

NOTICE is hereby given that all persons having any claims or demands against the estate of Jessie Gladys Scott, deceased, are required to send in particulars of the same to The Royal Trust Company, 1205 Government Street, Victoria, B.C., executors of the will of the deceased, on or before the 23rd day of October, 1953, after which date the executors will proceed to distribute the said estate having regard only to such claims of which they shall then have had notice.

DATED this 24th day of September, 1953.

MESSRS. MORESBY & MORESBY,
630 View Street,
Victoria, B.C.,
Solicitors for The Royal Trust Company, Executors.

Britain Gives Up Air Speed Record Effort in Libya

LONDON (AP) — Test pilot Mike Lithgow, who set a world air speed record in Libya only to have it shattered by an American plane a few days later, has been ordered to fly back to Britain in his Supermarine Swift jet fighter.

A spokesman for Vickers Armstrong, who makes the Swift, said: "If the American figure is correct, the Swift can do no better in Libya."

Lithgow set a world mark at 737.3 miles an hour September 25. Saturday, Lieut.-Cmdr. James Verdin flew his flying wing Douglas Skyray over the Salton Sea, in southern California, at 753.4 mph.

Both records await official confirmation.

League of Roses Enjoys Concert

The League of Roses (Lancs and Yorks) held an informal concert recently at 904 Government Street.

Among the artists were Mrs. E. Ekstrom, piano; Mrs. C. Kennaugh, monologues; Carol Janke, accordion; Don Clark, trumpet; Gary Howard, saxophone; Ray Westrup, guitar; Kiwi Trio, harmonicas.

The league will hold a banquet at Terry's on October 8.

Salvation Army Works for Youth

International Youth Secretary of the Salvation Army, Colonel K. Westergaard will speak at the Salvation Army Citadel at 8 p.m. Thursday, it was announced today.

The occasion marks the first visit of a youth department world leader to Victoria.

The colonel will discuss the need to study, stimulate and co-ordinate the Army's work for youth throughout the world.

He has already visited Sweden, Norway, Denmark and Germany gatherings since his appointment in 1951.

Quake Relief Appeal Again Sent to Council

The Greek Earthquake Relief Fund committee, which earlier was refused a donation from Victoria City Council, has applied again for a contribution.

This time the committee has sent the mayor and aldermen a copy of a letter endorsing the appeal from Mayor Fred J. Hume of Vancouver.

Gus W. Chrisos, general chairman of the Greek Earthquake Relief Fund, noted that the drive has been given wholehearted support by the city of Vancouver, and that contributions have been made by Nanaimo as well as other B.C. municipalities.

Essay Prize Awarded To Nurse in Training

Heather Adams, a Vancouver high school student when she went to the Coronation ceremonies in London last June, won one of 19 essay prizes presented in her home city for the story of her experiences in Britain.

Now a nurse in training here, Miss Adams went to Vancouver Monday to receive her award at a school board ceremony.

Parking Summons Sent To Windsor Man Here

Mail today had a surprise package for Chief of Police John Blackstock.

A letter addressed to him requested that he serve an enclosed summons to a man now living in Victoria to appear in Windsor, Ont. police court October 15 to answer a parking charge.

Summons will be served.

FIGHT RESULTS

NEW ORLEANS—Willie Pastrano, 154¾, New Orleans, outpointed Elmer Beltz, 153¾, Los Angeles, 8.

LEICESTER, England—Don Cockell, 215, England, outpointed Uber Bacilieri, 195, Italy, 10.

800 Bring Their Hearts For Mending in Loveland

GREVENBICHT, The Netherlands — For three days this little farming town in the south of Holland has been the lonely hearts' capital of Europe.

Eight hundred spinsters and bachelors from five countries have met here for the strangest international get-together ever staged.

And for three days and nights Grevenbicht, normally a solid, quiet place where nothing ever happens, has been the maddest, wildest spot in Europe.

Everybody who came to the town for this international congress of spinsters and bachelors had to bring a paper signed by a home-town official guaranteeing that he or she was single.

Night after night, parties of bachelors and spinsters walked up and down with their arms round each other, singing national songs at the top of their voices.

For 72 hours, music, singing, dancing, processions and displays went on non-stop. Every one of the town's 25 pubs, specially decorated, has stayed open all day and most of the night. And in gallons of good Dutch beer any shyness and loneliness was drowned — language difficulties were overcome—and the seeds of many a romance were sown.

It's too early to say how many marriages have been arranged, but from the whispering in the unlit lanes it is certain that the lonely hearts' get-together was a success. So much so, in fact, that the burgomaster is already planning to make the congress a yearly affair.

On Far East Tour

WASHINGTON (AP) — Vice-President Richard Nixon left Monday night on a 72-day goodwill tour of the Far East as a presidential envoy to obtain the views of national leaders "on all the great problems which confront the free nations." Nixon was accompanied by his wife and a party of eight.

Children's Emergency Fund Must Go On, Cote Tells UN

UNITED NATIONS, N.Y. (BUP) — Canada's Alcide Cote, vice-chairman of his delegation to the United Nations, told the General Assembly today that the UN International Children's Emergency Fund should be continued permanently to demonstrate "faith in a future which these children represent."

He said:

"The Canadian delegation believes that the question before the General Assembly today is of the highest importance. The International Children's Emergency Fund represents one of the greatest achievements of the United Nations. It is at the same time one of its most practical undertakings and has received the general support of member nations. More than 60 million children in 84 countries have received help from UNICEF so far. Therefore the Canadian delegation views UNICEF as an undertaking calculated to improve relations between countries, and efficiently assist the cause of peace.

"I wish to express our admiration for the magnificent work accomplished by the International Children's Emergency Fund. There is no difference of opinion on this subject in Canada. While the Canadian government is contributing more than $8,000,000 to the fund, it should be noted that voluntary contributions from the Canadian people have exceeded $1,500,000.

SAANICH TAXPAYERS

1953 Taxes must be paid by October 8th, 1953, in order to avoid penalty. 2% penalty will be added on October 9th, 1953.

For the convenience of taxpayers, the Municipal Hall will remain open until 7 p.m. on Thursday, October 8th, 1953.

F. STANLEY GREEN,
Collector of Taxes.

SEARCH FOR WILL

Any person knowing where the Will, if any, of Reginald Vaughan Brown, otherwise known as Thomas Reginald Brown, late of Leney, Saskatchewan, but who spent several months each year in Victoria, is filed for safe-keeping, please communicate with:

REES & MACDONALD,
Barristers and Solicitors,
414 Birks Building,
Saskatoon, Sask.,
Solicitors for the Estate.

Maynard & Sons
Auctioneers Since 1902
Probate, Insurance and Advisory Appraisers

Instructed by a client transferred and to close an apartment resident's estate, we will sell in our Salesrooms, 731-33 JOHNSON STREET—

TOMORROW — 1.30

2 PIANOS — ORGAN — 9 CARPETS
New Custom-Made Chesterfield Suite, Convertos, Walnut Tea Wagon, Several Occasional Tables, Walnut Knee-Hole Desk, Dinette Suites, Hollywood Beds, Maple Beds, Bedroom Suites, Drapes, Ranges, New Indian Sweaters, Late Model Frigidaires, 2 older-type Refrigerators, Electric Ironer, Power Jig-Saw and Sander, Electric Washer, Electric Ironer.

10.30—BASEMENT SALE
Useful Furniture, Tools, Ranges, Fruit, Vegetables, Sash, Doors, Toilets, Sinks, etc.

10 A.M.—CAR SALE
1936 Austin — 1936 Ford Half-Ton Pickup

SUPPORT THE COMMUNITY CHEST

MAYNARD & SONS
Auctioneers
733 Johnson G 5921

Never Before Armless Lounges IN NYLON

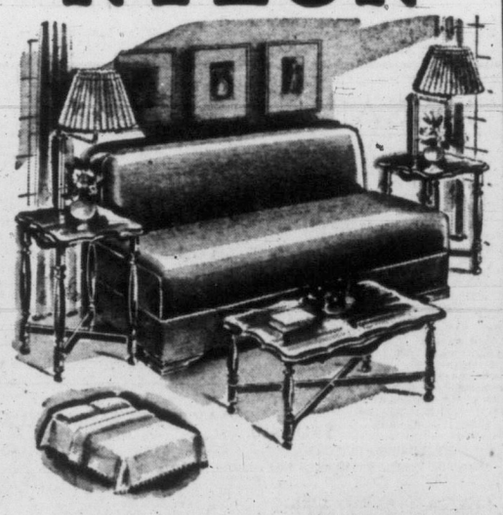

. . . and look at the new low price. Choose from nylon or wool frieze in pine, grey, red or green. Never Before in Nylon. Price $59.00

HUMBER'S
Armless Warehouse

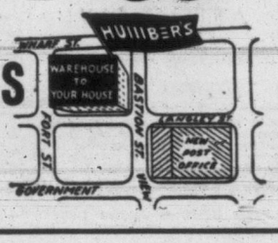

For a Fall Vacation Friendly and Gay,

Relax and Save the Greyhound Way

From Seattle
18 Trips Daily to CALIFORNIA
8 Trips Daily to ALL the EAST
Inquire about bus-ferry service to Seattle
Vancouver Island Coach Lines Travel Bureau
629 Broughton Street
VICTORIA
Empire 1177
GREYHOUND

The world's finest tobaccos

make PHILIP MORRIS

PM-12

the most pleasing cigarette you can smoke!

Say "HAPPY THANKSGIVING" THE SPEEDY WAY

Say it with Flowers-By-Wire

In addition to his speed,
HE MEANS DELIVERY GUARANTEED!
This friendly little fellow works only for F.T.D. Florists.
Look for him and this emblem, whenever you wire flowers. That way, you're *sure*.

FLORISTS' TELEGRAPH DELIVERY ASS'N
Headquarters: Detroit, Michigan
TRADEMARK
FLORISTS' TELEGRAPH DELIVERY — Send Flowers Worldwide — INTERFLORA

THE POSY SHOP
623 Fort Street G 5428

NORTH QUADRA FLORIST
3971 Quadra Street E 0221

BROWN'S VICTORIA NURSERIES
618 View St. Phone G 6612, G 9311

WOODWARD FLORISTS
619 Fort Street G 3414

BALLANTYNE BROS. LTD.
742 Yates Street G 0553

IT PAYS TO BUY NATIONALLY ADVERTISED PRODUCTS

Good Advertising Attracts Customers

Chocolate'n Spice'n everything nice

that's what Chocolate Cinnamon Cake is made of!

And, of course, it's made of Shirriff's Chocolate Cake Mix . . . with that specially rich Dutch Chocolate goodness . . . the perfect partner for spicy cinnamon.

HERE'S HOW: Add 2 tsps. cinnamon to Shirriff's Chocolate Cake Mix. Blend thoroughly. Then, simply follow package directions. Flavour your favourite butter icing with Shirriff's True Almond Extract and frost your cake.

HERE'S WHY: Shirriff's Chocolate Cake Mix is as complete as a good cake mix should be . . . finest quality egg yolks, shortening, cake flour and imported Dutch Chocolate. And you add the fresh, whole milk yourself for a richer, fresher cake. . . Serve Chocolate Cinnamon Cake, soon—and make it with Shirriff's.

Only food experts can make the BEST mix for a cake!

Fresh whole Milk makes a Fresher, Richer, Better-Keeping Cake

SHIRRIFF'S
Chocolate Cake Mix

JET SCOTT

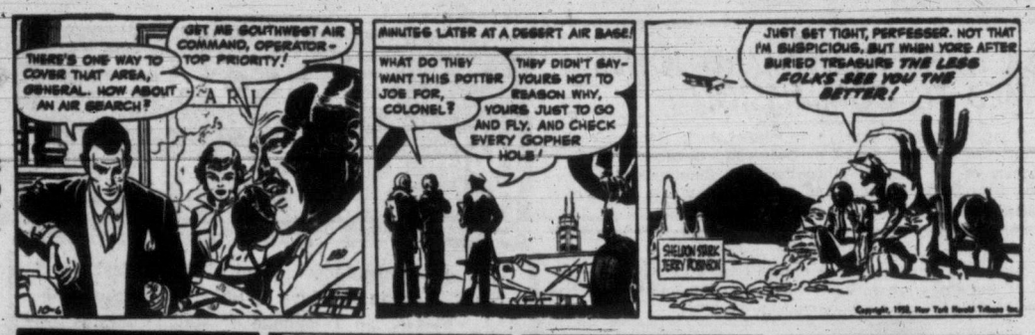

DICK TRACY

OUT OUR WAY

BOARDING HOUSE

NANCY

HERMAN

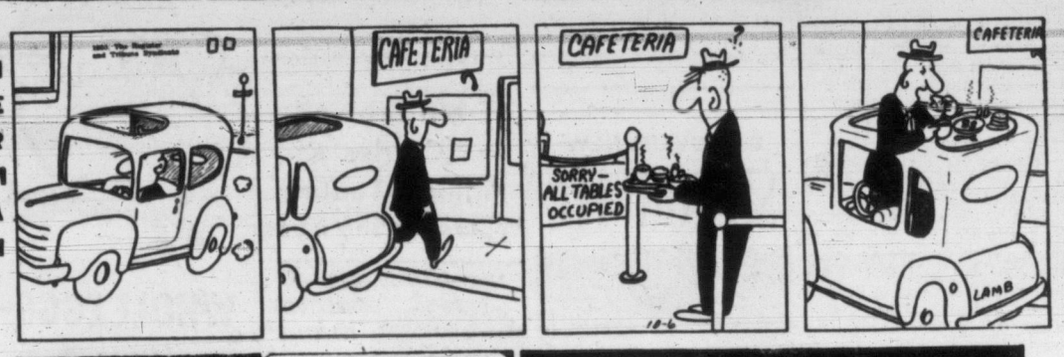

AROUND HOME

MARK TRAIL

DOTTY

JOE PALOOKA

OZARK IKE

BUZ SAWYER

KERRY DRAKE

KING AROO

BUGS BUNNY

ALLEY OOP

ORPHAN ANNIE

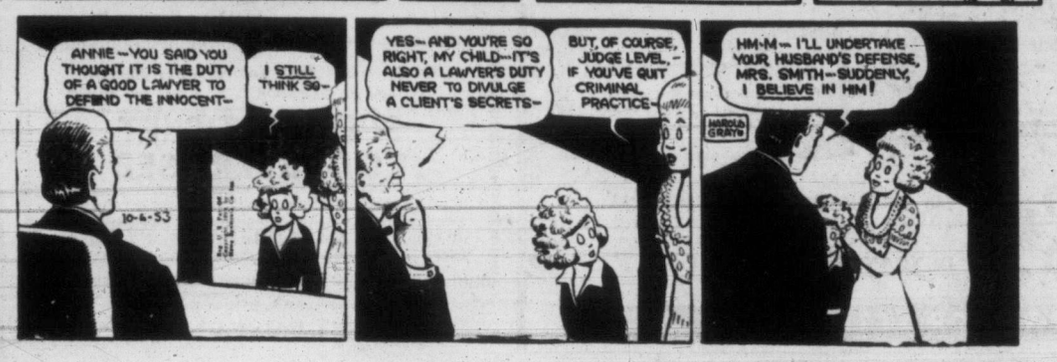

HOME GARDEN

By HILDA BEASTALL

As the days shorten and the nights get colder, the growth of many plants ceases. This shows especially in a mixed greenhouse or among the house plants. By knowing your plants you may now be prepared to give them the care they need during winter.

Hilda

All the plants will require watering less often, since there is less heat to evaporate the moisture from the pot and the plant, and also less root action to take in the moisture from the soil. Ferns and palms need to be kept moderately moist, never allowing the soil to dry out completely.

Cacti will need water only when the pots become practically dry—a tap with the finger nail will produce a certain ring which soon becomes a signal for watering. Cacti, except the winter flowering varieties, may be given the sunniest window which is furthest from artificial heat. If kept with a minimum of water, they will not mind a temperature as low as 40 degrees. Many authorities advise this treatment to ensure flowering the following season.

Succulents, and the broad-leaved Epiphyllums which latter flower on the edges of the leaves, like a few degrees higher, and even more careful watering than the cacti. Never pour water over the plants during the winter; it is the quickest way to have them rot. Protect from frost or excessive cold radiating from a window by two layers of newspaper.

Hoya carnosa, the wax plant, may be treated like the cacti at this season. Failure to flower may frequently be traced to overwatering from October to April. No fertilizer is needed by any of the above plants until spring.

The subjects which are expected to flower during winter will require the warmest position, either in the house or in the greenhouse. The poinsettia, which belongs to the great Euphorbia family, will enjoy the warmest spot without draughts, and enough water without drowning it.

Billbergia, which produces pink arching spathes opening into unusual green flowers edged with blue usually by the New Year, will like a warm sunny position and moderate watering, as also will cyclamen for Christmas blooming. The same treatment applies to the winter cherry, Solanum capsicastrum, which should have its berries well set by this date.

Give a small amount of fertilizer every two weeks to those plants which are to flower during the winter — discontinue when flower buds show color.

WARREN, Conn. (UP) — First Selectman Willis Tanner won't have to be introduced to his fellow officeholders.

Other winners in Monday's election were his brother Irving, constable; their father Herbert, tax collector; cousin Eldred, tax assessor, and cousin Marjorie, agent of the town deposit fund.

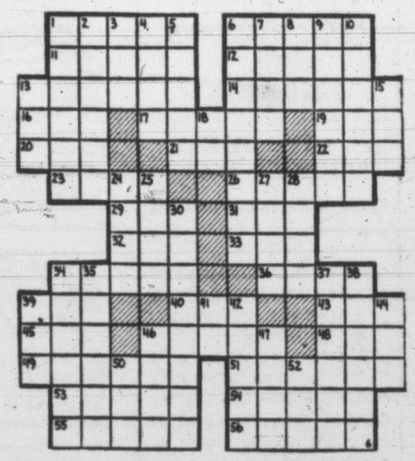

ACROSS
1 Screen star, Jeanne —
6 She —— in various roles
11 Income (Fr.)
12 Consumed
13 Sticking substances
14 Set in opposition to
16 Individual
17 Pilfer
19 Beverage
20 Number
21 Courtesy title
22 Sea eagle
23 Pace
26 Footless animals
29 Light touch
31 Light brown
32 Anger
33 Compass point
34 Speeder
36 Pertaining to an age
39 Fowl
40 Witticism
43 Male cat
45 Qualified
46 Ocean vessel
48 Greek letter
49 Small meal
51 Swift river currents
53 Net
54 Cubic meter
55 Large plants
56 Relieved

DOWN
1 Lifting devices
2 Take ill
3 Social insect
4 Followers
5 Birds' homes
6 Disunite
7 Caudal appendage
8 Pewter coin of Thailand
9 Soaked flax
10 Jeers
13 Cooking utensil
15 Son of Jacob
18 East Indies (ab.)
24 Heroic
25 Peel
27 Window part
28 Heavy blow
30 White ants
34 Meal
35 Horn
37 Dress
38 Burdened
39 Cured thigh of swine
41 Preposition
42 Succinct
44 Genus of rodents
46 Smooth
47 Timber tree of New Zealand
50 Prevarication
52 Footlike part

Answer to Previous Puzzle

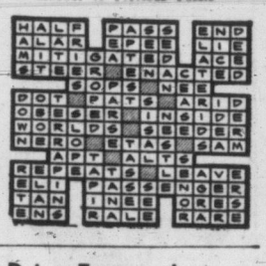

Socreds Plan Office To Drive Eastward

EDMONTON, Alta. (BUP) — National Social Credit party leader Solon E. Low said Monday the group will open an office in Ontario to spearhead "an intensive national Social Credit crusade."

Low made the disclosure following a week-end conference here which was attended by the country's top Socred strategists, including Premier E. C. Manning of Alberta and Premier W. A. C. Bennett of British Columbia.

The national leader did not say where the office would be opened, but it's expected to be either in Toronto or Ottawa.

Tallin, Estonia, was founded in 1219 by King Vlademar of Denmark on the site of an ancient fortress.

Jaycees Urged To Make Fair Canada Wide

National Products Should Get Booths

The B.C. Products Fair should be open to exhibitors from all over Canada, it was suggested at a meeting of the sponsors, Victoria Junior Chamber of Commerce, Monday at the Curling Rink.

Alex Davyduke, an advertising salesman, said nationally-advertised products should be on display at next year's fair.

"Last time there were one or two and I thought they added a lot to the general effect," he said.

"Even if we fill up with B.C. products we are going to find that certain firms will be showing exactly the same product as in the past. People do not want to come back and look at the same booth.

"One or two dull booths can do a lot of harm," said Mr. Davyduke.

Last year's chairman, Lorris Kirk, admitted that it would be much easier to have an industrial fair but said that if the junior chamber was to keep to its original aim, which was to boost B.C. products, then the right to enter exhibits must be confined to B.C. exhibitors.

Further discussion was postponed to the next general meeting.

Warehouse Planned For Saanich Site

A new warehouse will be constructed by Brackman-Ker Milling Company on two Douglas Street lots, between Boleskine Road and Leach Street, Reeve Joseph Casey told Saanich Council Monday.

The new building will replace the company's present premises in Victoria at Broad Street, he said.

The meeting rejected the application of Mrs. J. Brandon for rezoning of a Cedar Hill Cross-road lot from single family for operation of a beauty salon. At the same time it referred to the Town Planning Commission the application of Robert Sutcliffe, R.R. 4, for rezoning of two Sutcliffe Road lots for the use as a lawn bowling site.

Nepal, 500 miles long and 100 miles wide, is a "buffer state" wedged between India and Tibet.

B.C. HOSPITAL BEDS ADEQUATE MARTIN CLAIMS

B.C. almost has an adequate number of hospital beds for acute and chronic patients, Health Minister Eric Martin said Monday.

The minister, in replying to questions placed on the order paper by E. E. Winch (CCF, Burnaby), said the province has 7,035 beds for acute cases, not including those in veteran's hospitals and Indian hospitals.

There are 1,584 beds in hospitals for chronic patients and 1,844 in institutions and licensed boarding homes.

This works out to 5.75 acute beds and 2.76 chronic per 1,000 population. Six acute beds and three chronic beds per 1,000 is considered adequate, Mr. Martin said.

Man Charged With Murder Says Shooting Was Accident

KIMBERLEY, B.C. (CP) — RCMP said Monday that Darwin Laverne Sutherland of Kimberley has admitted that he accidentally shot a 19-year-old Kelowna, B.C., motorist whose body was found buried in dense woods near here with a bullet wound in the back.

Sutherland, who gave himself up to police here Saturday, was remanded without plea to October 12 when he appeared in police court charged with murdering the motorist, Edward Coelen.

Police said that when Sutherland surrendered to them he said he had accidentally shot Coelen while on a hunting trip and buried the body because he was afraid to tell police.

Coelen's half-buried body was discovered 10 miles north of here Friday night by RCMP attempting to locate the driver of an automobile parked nearby in the woods since September 22.

Police said Coelen apparently died from a .270-calibre rifle bullet wound in the back, probably on the day the car was abandoned.

UBCM Wants Right To Tax Pipelines

B.C. villages would be allowed to tax pipelines under Municipal Act amendments suggested today to the Legislature's municipal affairs committee by the Union of B.C. Municipalities.

Other amendments requested included allowing villages to issue licenses and charge fees for new buildings, permitting them to lease corporation-owned land and power of expropriation in connection with the purchase or extension of water and sewage systems.

JACK HENSEN, HOWARD JONES NAMED TO COMMISSION

Saanich Council Monday appointed Jack Hensen, contractor, and Howard Jones, of University Gardens area, as members of the Saanich Town Planning Commission. They succeed Dr. J. M. Thomas and H. Gussow, whose terms of office expired.

DISCOVERS NEW
SILHOUETTE

Pat Knudson

Pat Knudson, famous fashion model, says, "I like new Silhouette Bread because it's baked without any shortening. That gives Silhouette only 55 calories to the slice."

What a wonderful way to keep bread on your own menu, for Silhouette's slim slices have a buttery, nut-like flavor that tastes just right. Try Silhouette Bread today

...at SAFEWAY

Erma Brown* Carries Phillips' Tablets Wherever She Goes

"THEY TASTE SO GOOD—ARE WONDERFULLY EFFECTIVE!"*

* Mrs. Daniel Brown of Vancouver knows from experience that upset stomach, gas, heartburn and other symptoms of acid indigestion are likely to cause distress any time, anywhere. So she always carries Phillips' Tablets in her handbag. As pleasant to take as candy mints, peppermint flavored Phillips' Tablets are made from one of the fastest, most effective stomach acid neutralizers known to science. They give almost instant relief. 30 tablets—25¢.

PHILLIPS' TABLETS

WHOLE EGGS—freshly broken—make BEST FOODS MAYONNAISE

best you ever tasted!

the WHOLE-EGG MAYONNAISE

So good so many ways!

THE BANK OF TORONTO
COMMERCIAL LOANS are in the driver's seat

A Bank of Toronto Commercial Loan helped build a small trucking company into one of Canada's most progressive inter-provincial transport fleets. Money provided by the Bank of Toronto was invested in trucks, transport trailers and warehouse facilities to add an important link in Canada's commercial transportation system.

Commercial Loans are just one of the many specialized services The Bank of Toronto offers Canadian businessmen. Your local Bank of Toronto manager will gladly outline all the facilities designed to help you in your business. As a business banker, he's a man it's important for you to know.

"GET TO KNOW YOUR MANAGER"

• COMMERCIAL LOANS
• FOREIGN EXCHANGE
• LETTERS OF CREDIT
• TRANSFER OF FUNDS
• TRAVELLERS' CHEQUES

THE BANK OF TORONTO
Business Banking from Coast to Coast

EATON'S Half-Day SPECIALS

Clearance Lines! Limited Quantities!
Shop Early to Be Sure of Sharing the Savings!
Please, No Telephone or Mail Orders!

Framed Mirrors, Regular 2.89
A useful full-view mirror of clear reflecting sheet glass. Smoothly finished 1-inch frame, ready for varnish or enamel. Glass size, about 10x44 inches. Limited quantity!
Half-Day Special, each 2.29
EATON'S—Pictures and Mirrors, Second Floor, House Furnishings Building

Lawnmower Clearance, Reg. 47.95 and 49.95
Fine quality Canadian lawnmowers with five case-hardened steel blades. All-steel construction with rubber tires and hand grips. Half-Day Special,
18-inch mowers, 23.97 20-inch mowers, 24.97
EATON'S—Garden Shop, Lower Main Floor

Shopping Carts, Regularly 4.49
Heavy wire mesh shopping carts with disc-type rubber-tired wheels. Sturdily constructed for years of service. Green enamel finish.
Half-Day Special, each 2.49
EATON'S—Hardware, Lower Main Floor

Boys' Pyjamas, Ordinarily 3.25
Warm cotton flannelette, "Sanforized" for lasting fit. Jacket features button front, neat collar . . . trousers have drawstring waist. Neat striped patterns, in sizes 6 to 16 years.
Half-Day Special, pair 2.59
EATON'S—Boys' Wear, Third Floor

White Flannelette, Regularly 39c
Durable yet soft cotton flannelette for diapers and infant nightclothes, useful for many household purposes, too. 27 inches wide.
Half-Day Special, yard 31c
EATON'S—Staples, Linens and Bedding, Third Floor

Women's Shoes, Reg. 8.95 and 9.95
Broken lines of women's dress shoes. Included in the group are high and cuban heel pumps, open and closed-toe styles. Smooth leathers or suedes. Blue, red and black. Sizes 5 to 9 collectively.
Half-Day Special, pair 5.98
EATON'S—Family Shoe Centre, Second Floor

Assorted Curtains, 1/3 Off
Display curtains that are slightly soiled and some broken lines that are specially priced for Wednesday morning clearance. A wide variety of frilled, tailored styles . . . some plastic curtains, too.
Half-Day Special, pair 99c to 6.50
EATON'S—Draperies, Second Floor, House Furnishings Building

"Thistledown" Angora, Ordinarily 75c
Made in England . . . an excellent quality angora, suitable for berets, mitts and sweaters. Choice of lovely shades of pink, blue, yellow, green, copen and white. Approximately ½-oz. balls.
Half-Day Special, ball 59c
EATON'S—Wools and Fancy Goods, Third Floor

Men's Combinations, Regularly 3.25
Rib-knit cotton combinations in a comfortable medium weight. Styled with button front, short sleeves and in an ankle length. Cream colour only. Sizes 36 to 44.
Half-Day Special, pair 2.29
EATON'S—Men's Furnishings, Main Floor

Fabric Mill Ends, Ordinarily 59c to 69c
White cotton broadcloth and poplin mill ends in useful, approx. 1 to 10-yard lengths. Hard wearing better quality for blouses, children's clothes, etc. White only.
Half-Day Special, yard 34c
EATON'S—Fabrics, Third Floor

Bargain Basement

Children's Dresses, Regularly 77c
Children's cotton print dress with crisp white trim. Neat belted styles. Gay, colourful prints. Sizes 1 to 4.
Half-Day Special, each 54c

Women's Nylons, Ordinarily 69c
Substandards of women's nylon stockings. Full fashioned sheer and service weight quality in attractive beige shades. Sizes 8½ to 11.
Half-Day Special, pair 54c

Headsquares, Ordinarily 69c
Good quality, generous size headsquares in attractive colour combinations. Red, blue, green, turquoise, white. Water repellent.
Half-Day Special, each 54c

Women's Hose, Ordinarily 69c
Factory rejects (mended) of women's heavy duty rayon stockings. Suitable for house or garden wear. Attractive beige shades. Sizes 8½ to 10½.
Half-Day Special, 2 pair for 54c
EATON'S—Bargain Basement

Many of Our Best Values Never Receive Newspaper Attention! . . . Look for the
SPECIAL TICKET NOT-ADVERTISED
Throughout the store you'll find smaller lots of merchandise marked generously low to clear quickly. The Not-Advertised Ticket will indicate them . . . your guide to extra savings!

Store Hours: 9 a.m. to 5 p.m. T. EATON Co. Wednesdays, 9 a.m. to 1 p.m.

MAKE A GENEROUS DONATION

When Your Canvasser Calls—

or

PLEDGE SO MUCH A MONTH!

THE COMMUNITY CHEST OBJECTIVE IS
$210,686.86

GIVE THE "BUDGET WAY"
Through Payroll Deductions
or—
GREET YOUR COMMUNITY CHEST CANVASSER WITH A CHEQUE OR CASH DONATION!

Growing need places growing demands on the Red Feather Services. You are urged to make a generous pledge or a substantial donation when your Community Chest Canvasser visits your home.

IT'S EASIER FOR ALL OF US TO GIVE MORE!

LET'S GO OVER THE TOP!

Give To Check Want!

Get an out-ahead new Studebaker sports model at a startling low price!

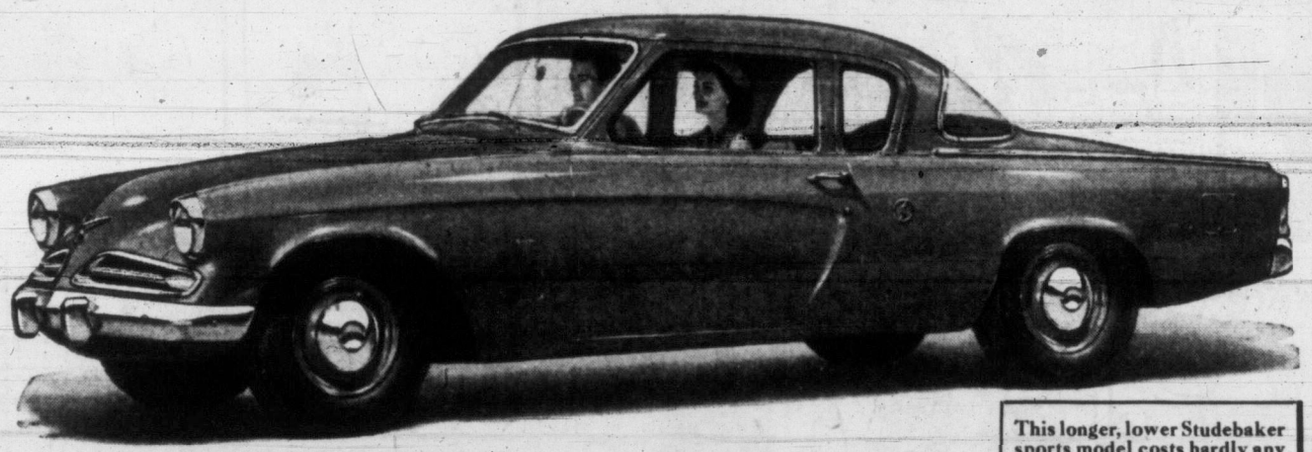

The new Studebaker is a gas mileage star! Studebaker gas economy was sensational in this year's Mobilgas Run. The Champion 6, Commander V-8 and Land Cruiser V-8 made amazing scores.

Studebaker gets '53 Fashion Academy Award! Studebaker's years-ahead European look has been signally honored by Fashion Academy, noted New York school of fashion design.

Look what you get for your money!

Longest car in the low price field—by 4 to 13 inches!
The most advanced automobile in Canada!
Out-ahead style that will be outstanding for years!
Sensational Studebaker operating economy!
Low cost! Big trade-in allowance! Easy payments!

COME in right away and find out how little it costs to own Canada's most talked about car—the strikingly original 1953 Studebaker.

Come in and see for yourself the sensationally low prices that are marked on every new Studebaker sedan, coupe and hard-top.

Come in and go out for an unforgettable drive in the Studebaker you like best. Then trade-in your present car for a top allowance and drive home in your own thrilling new Studebaker Commander V-8 or Champion 6.

Every model is a bargain buy—a brilliant performer—with out-ahead style that won't be out-moded a few months from now.

Get the "Miracle Ride" comfort—the low operating cost—and the big savings on first costs—of a new Studebaker. Come in and become a proud Studebaker owner—perhaps this very day.

This longer, lower Studebaker sports model costs hardly any more than conventional 4-door sedans of other low-priced makes.

Studebaker Champion 5-Passenger DeLuxe Coupe
$2714.96
DELIVERED IN VICTORIA

This is the suggested delivered price of the model illustrated with standard equipment, including Federal Sales and Excise tax of $392.84. License fee and Provincial and Municipal taxes, if applicable, are extra.

Prices may vary somewhat in nearby communities

Best used car buys in town!
Especially fine buys in late-model used Studebaker Champion 6s and Commander V-8s.

JAMESON MOTORS LTD. 740 BROUGHTON ST., VICTORIA
EVANS MOTORS LTD. DUNCAN, B.C.

BUILT IN CANADA···BY CANADIAN CRAFTSMEN

Weather: Sunny, Cloudy Periods
Details on Page 5

Victoria Daily Times

The Home Paper
TELEPHONE B 3131
NIGHT
Circulation (to 8 p.m.) ---- B 3131
Classified (to 8 p.m.) ---- B 3131
Night Editor (to 11 p.m.) B 3135

VOL. 120, No. 233 * VICTORIA, B.C., TUESDAY, OCTOBER 6, 1953—20 PAGES PRICE: 7 CENTS SATURDAY, 10 CENTS

Headlines Emphasize Fire Danger

Headlines from Monday's Times provide dramatic highlight for fire prevention week efforts of Victoria and district fire departments. They are displayed on decorated truck which visits schools in educational phase of campaign designed to reduce number of blazes caused by carelessness. Here Lieut. John Abbott, left, and Victoria Fire Chief Frank Briers put finishing touches to truck. Other district chiefs supporting fire prevention week include Ed Clayards, Oak Bay; Joseph Law, Saanich; Gilbert Stancombe, Esquimalt, and Lt.-Cmdr. J. Crowther, HMC Dockyard. Citizens can help keep fire damage low. (Times

Big Three Talk Pact With Reds

FIRST NIGHT SITTING OF HOUSE TONIGHT

The B.C. Legislature tonight will hold its first night sitting of the current session.

The sitting is expected to start at 8.30 p.m.

Speakers in the Throne Speech, now in its third week, will be Lands and Forests Minister Robert Sommers and Irvine Corbett (SC, Yale).

Dulles Confirms Rumor Of Non-Aggression Treaty

WASHINGTON (AP)—State Secretary Dulles said today the United States is discussing with Britain, France and West Germany the possibility of giving Russia assurances against revival of German aggression.

Dulles also told a press conference that the United States, in its search for solutions to East-West conflicts in the atomic age, would be glad to give Russia assurances that it would not use either Korea or Austria for aggressive purposes.

In response to other questions Dulles told reporters that recent evidences of the Kremlin attitude toward getting along with the rest of the world have not been encouraging.

He cited in this respect Russia's negative response to Western proposals for an Oct. 15 meeting on Germany and Austria, as well as Red China's refusal to reply to American proposals for setting up Korean political conferences.

With respect to inquires about the possibility of so-called "top level talks" involving President Eisenhower and Prime Minister Churchill and eventually Soviet Premier Malenkov, as well as French Premier Laniel, Dulles said he was not aware of any developments. London reports have indicated Churchill, back from a long rest, was renewing Big Four moves.

Dulles made clear that in talking about non-aggression assurances, his government does not have in mind any sweeping treaty proposal and that it will never consider underwriting, in any such arrangement, Russia's hold on the satelite countries of eastern Europe.

Witnesses Win Quebec Fight

Supreme Court Upholds Sect's Right to Hand Out Pamphlets

OTTAWA (CP)—The Witnesses of Jehovah today won their extended battle against a restrictive Quebec City regulation in a 5-4 majority decision of the Supreme Court of Canada.

In one of its closest decisions in years, the court ruled that Quebec City has no right to interfere with the distribution of religious pamphlets on city streets.

The court overruled the decision of Quebec lower courts and granted the appeal of Laurier Saumur of Quebec, a Jehovah's Witness evangelist, convicted of distributing tracts without a permit.

While the court judgment dealt only with the Saumur case, it will have wider application. It will affect some 800 similar prosecutions now pending in Quebec courts.

In effect, the court ruled that no city or other body can interfere with freedom of religion.

The court, after splitting 4-4, finally rested its decision on the judgment of Mr. Justice Patrick Kerwin, a Roman Catholic.

AGAINST APPEAL

Against the Witnesses' appeal were Chief Justice Thibaudeau Rinfret, Mr. Justice Robert Taschereau, Mr. Justice Gerald Fauteaux, all Roman Catholics, and Mr. Justice John R. Cartwright, a member of the Church of England.

With Mr. Justice Kerwin in upholding the appeal were Mr. Justice Ivan C. Rand, an Anglican; Mr. Justice R. L. Kellock, a Baptist; Mr. Justice J. W. Estey, also a Baptist, and Mr. Justice J. H. Locke, an Anglican.

The Witnesses asked the court in December, 1952, to declare invalid a City of Quebec by-law prohibiting the distribution of pamphlets without a permit from the chief of police.

Mr. Justice Kerwin, in his deciding judgment, said he did not consider that the by-law should be declared ultra vires. But it should not be extended "so as to prohibit the appellant as a member of Jehovah's Witnesses from distributing in the streets of Quebec any book, pamphlet, circular or tract of Jehovah's Witnesses included in the exhibits."

ATTACK INDISCRIMINATELY

"It appears from the material filed on behalf of the appellant that Jehovah's Witnesses not only do not consider themselves as belonging to a religion but vehemently attack anything that may ordinarily be so termed, but in my view they are entitled to 'the free exercise and enjoyment of their religious profession and worship.'

". . . their attacks on religion generally, or on one in particular, do not bring them within the exception 'so as the same be not made an excuse for licentiousness or a justification of practices inconsistent with the peace and safety of the province.'

"While several definitions of 'licentious' appear in standard dictionaries, the prevailing sense of that term is said to be 'libertine, lascivious, lewd.' To certain biblical expressions and pamphlets, etc., of Jehovah's Witnesses which they desire to distribute attach a meaning which is offensive to a great majority of the inhabitants of the province of Quebec.

WILL NOT BE DANGEROUS

"But if they have a legal right to attempt to spread their beliefs, as I think they have, the expressions used by them in so doing, as exemplified in the exhibits filed, do not fall within the first part of the exception.

"Nor in my ojinion," said Mr. Justice Kerwin, "are their attacks 'inconsistent with the peace and safety of the provinces' even where they are directed particularly against the religion of most of the province's residents.

"The peace and safety of the province will not be endangered if that majority do not use the attacks as a foundation for breaches of the peace."

APPEAL LOST, CASE DROPPED

HULL, Que. (CP)—A City of Hull spokesman said today charges against five Jehovah Witnesses accused of illegally distributing religious literature will be dropped.

The spokesman said the decision to drop the charges follows today's Supreme Court judgment that the City of Quebec has no power to interfere with the distribution of religious pamphlets on city streets.

Next Move Churchill's?

LONDON (UP) — Informed sources said today the United States has indicated to Prime Minister Winston Churchill that if he wants to negotiate with the Russians for top level talks he must take the initiative.

These sources said there had been "six exchanges with the United States in as many days" on the subjects of a four-power meeting and the west's general attitude toward the Soviet Union.

They said it was apparent the United States declined to make any overtures to the Malenkov government, but that if Churchill could "go it alone" President Eisenhower might have grounds for convincing the Republicans such a meeting was desirable.

The question of talks with Russia was understood to have been discussed at today's cabinet meeting in connection with Britain's part in replying to the September 29 Russian note which in effect rejected western proposals for a Lugano conference on Germany and Austria.

The Big Three foreign ministers have offered to meet in Lugano, Switzerland, October 15 with Soviet Foreign Minister V. M. Molotov.

The Russians a week ago sent a 3,000-word reply to the invitation but studiously avoided saying anything about the Lugano meeting. State department officials hope the new western note will produce a flat "yes" or "no" reply. They believe a "no" answer will demonstrate that the Russians don't want to end the cold war.

Informed sources said Churchill was still hopeful for a Big Four talk on the highest level and might try on his own to get together with Soviet Premier Georgi Malenkov, Mr. Eisenhower and French Premier Joseph Laniel.

A Big Three drafting committee will meet Wednesday to shape the West's reply to the Russian note.

Sources said the West's note "probably would be a short note again suggesting a meeting of the council of ministers and naming a new date."

The sources said Churchill views a foreign ministers' conference as a necessary preliminary to a meeting of Big Four heads of state.

They said there was not as much disagreement between Washington and London as exchanges of the past six days might indicate on the surface.

The sources recalled that when Churchill and Mr. Eisenhower met in Washington last January they agreed to keep in touch with each other and that since January a high-level meeting with Soviet leaders has been constantly reviewed.

U.S. Has No Choice—Eisenhower

ATLANTIC CITY, N.J. (UP) President Eisenhower, solemnly facing a religious group, said today the United States has no choice but to build a huge atomic and hydrogen weapons stockpile to discourage any Russian idea of starting Third World War.

In a speech delivered to the United Church Women of the National Council of Churches of Christ, Mr. Eisenhower said application of atomic and hydrogen power to armament is "the most extraordinary physical development of all time."

But with Russia "compelled by its purpose of world domination," he declared, the epochal new power sources "cannot yet be made exclusively to serve the advancement of man's welfare and happiness."

"Instead, we are forced to concentrate on building such stores of armaments as can deter any attack against those who want to be free," he said.

He said the United States "must certainly make sure that all the world comprehends, in simplest terms the paramount alternatives of our day"—an atomic war or a "world advancing in peace and prosperity through the co-operative efforts of its people."

The President said the "future well-being of humanity depends directly" upon the United States leadership.

'WE'RE NOT GOING WILLINGLY'

Longshoremen Return to Jobs Under Taft-Hartley Law Order

NEW YORK (UP)—Striking longshoremen of two rival unions returned to work on Atlantic coast piers today under a Taft-Hartley court order banning their strike for at least 10 days.

Tugboat crews and cargo handlers, idle since last Thursday in a walkout that tied up more than 200 ships in eastern ports, began an early but sporadic response to the back-to-work order. Normal operations were not expected to be resumed until tonight or Wednesday, however.

The return to work at some New York piers got under way at the morning "shape-up" hour when longshorement are hired for the day's jobs. Earlier, tugboat crewmen who also are members of the striking International Longshoremen's Association began manning towboats in the harbor.

GRIPSHOLM DOCKS

One of the first ships to dock was the big Swedish liner Gripsholm, which was nudged into a Manhattan pier by tugboats at 8 a.m. About 100 longshoremen, members of the ILA, responded for the shape-up to begin unloading the ship's 700 tons of cargo.

At another pier, 160 longshoremen whose union local bolted the ILA last week to join a new AFL union went to work on two freighters of the Grace Line. A pier official said a number of longshoremen who ordinarily work at the pier and who had remained loyal to the ILA did not take part in the shape-up.

ILA officials had warned that their men probably would refuse to work at piers where AFL longshoremen were employed.

Patrick J. Connolly, acting head of the crime-infested ILA, said he believed most longshoremen would not get back to work until tonight and Wednesday because of "confusion."

"We're not going back willingly," Connolly said. "We're going back because it's the law of the land."

COMMUNISTS TO MARCH ON FRENCH ASSEMBLY

PARIS (UP)—The Communists ordered gangs of steel workers and other demonstrators to march on the National Assembly today and agitate for the downfall of right-wing Premier Joseph Laniel.

The Red demonstrations and protest strikes in the gas and electricity services were designed to put pressure on the assembly, meeting in special session, to end the 11-week-old Laniel government.

Bennett 'Hoodwinks' Public Gibbs Charges

Premier W. A. C. Bennett is attempting to "hoodwink" British Columbians by choosing the federal government as the "whipping boy, bogey man and big bad wolf" so that any sins committed by his government may possibly go unobserved.

This statement was made in the Legislature Monday by Reeve P. A. Gibbs (Lib., Oak Bay) in a speech which needled the government throughout and provoked several clashes.

Mr. Gibbs was forced to withdraw statements on three occasions after government objections, but was upheld by Speaker Thomas Irwin in other cases.

(See story on page 3.)

The Oak Bay member said the provincial government is trying to evade its responsibility in the Vancouver Marpole Bridge issue by trying to "involve" Ottawa.

He noted the premier wants Ottawa to pay a larger share of road costs.

"Does that mean you want Ottawa to pay a larger share of all road costs? Surely you don't mean that. Yet you deliberately mislead the people. Do you mean only the Trans-Canada Highway, or secondary highways plus Trans-Canada?

"If so, say so, in order that the people can understand. The honorable the premier knows that the 50-50 arrangements on federal-provincial projects is fair to all provinces."

He criticized Premier Bennett for not submitting a budget to the current session, but only asking for a vote of supply.

"We are concerned as to the constitutional right of the Crown to demand supply without the Crown's ministers making detailed monetary requirements known to us."

Second U.K. Warship Sent To Guiana

LONDON (AP) — Britain today dispatched the 9,100-ton cruiser Sheffield from Scotland to the West Indies, sending the warship to the doorstep of her leftist-threatened South American colony of British Guiana.

The admiralty described the cruiser's departure as a "normal station move," but London newspapers already were blasting the government for the veil of official secrecy dropped over previously-reported movements of troops and naval vessels toward the troubled colony.

The Daily Telegraph, one of the staunchest supporters of Prime Minister Churchill's Conservative cabinet, asserted the "official attempts" had not concealed "the facts . . . that British warships carrying troops are steaming at top speed for Georgetown, capital of British Guiana, in an attempt to forestall a threatened Communist-directed insurrection in that colony."

SEETHING

British Guiana has been seething ever since the leftist People's Progressive party, led by American-born Janet Rosenberg Jagan and her East Indian dentist husband, Cheddi Jagan, won a sweeping victory in last April's colonial election.

Jagan, now prime minister, and his party demand almost complete independence from British rule. A series of strikes has paralyzed the sugar industry, main source of income for the colony's 437,000 people. There also have been sporadic dock strikes.

No Contact Made

KANSAS CITY (AP) In a voice strained with emotion, a spokesman for the wealthy parents of Bobby Greenlease today said there had been absolutely no contact with the kidnappers of the six-year-old boy.

Australian Grandmother Gives Birth to Triplets

SYDNEY, Australia (AP) — Mrs. Ethel Hudson, a 38-year-old grandmother, gave birth to quadruplets today. The latest arrivals—a boy and three girls—gave her a round dozen children.

Authorities at the Gilgandra Hospital, 326 miles northwest of Sydney, said the births were normal and mother and babies were doing well. Arriving over a 3½-hour period, the babies weighed between two pounds 13 ounces — the boy — and three pounds 13 ounces.

The family has been living in two tents two miles out of Gilgandra.

"I suppose I'll have to buy another tent," the father, E. R. Hudson, 40-year-old fencing contractor, said.

But the New South Wales housing minister, Clive Evatt, promised the much-enlarged family a house. He said the state government is building three houses at Gilranda and the Hudsons will be the first one finished.

Index to Inside Pages

	Page
Sidewalk Assured for Douglas Area Where Child Met Death	20
"Antigone" in Greek Tragedy Form, Plays at Totem Theatre	10
Arthur Turner Would Deny Health Minister Seat in House	2
Oak Bay MLA Hints Cabinet Makes Use of Secret Order	3
J. A. Anslow Wins Belmont Deputy Town Manager's Post	8
Jaycees President Says Members Foes of Communism	8
Site for Victoria Nursing Home Addition Held Inadequate	3
Kimberley Man Says He Shot Youth, But Was Accident	20

As We Live	12	Entertainment	10	Roberts	11
Ask the Times	11	Financial	9	Sport	6 and 7
Brock	4	Island Digest	5	Stott	5
Bridge	14	Penny Saver	12	Why Grow Old	12
Classified	14	Prairie Roundup	5	Women	12 and 13
Comics	19	Radio and TV	15	Your Horoscope	16

Mize Retires

Payoff hits that went a long way toward winning the 1952 World Series for the New York Yankees resulted, for Johnny Mize, in a pay cut of $4,000 for 1953, the big first baseman disclosed today. Disconsolately announcing his retirement from baseball, Mize invited speculation as to what he would be offered for 1954 if he continued.

'Tain't fair t' say thet night sittin's means th' House'll be workin' in th' dark.

* * *

M' Uncle Zeke's worried they may say HIS place is a junkyard. Hopes he kin avoid it by puttin' up a big sign: "Museum."

* * *

Giant Killer Gibbs seems t' still hev a few stones in his sling.

WOULD CAUSE 'TERRIBLE SLAUGHTER'

Indians Say They Will Not Try To Halt Breakout of Anti-Reds

PANMUNJOM, Korea (UP) —Indian custodian troops will not try to stop the 22,500 anti-Communist war prisoners they hold in event of a mass breakout, the Indian chairman of the Neutral Nations Repatriation Commission said today.

Nor, he said, in a major concession to the United Nations command, can the Indian guards force anti-Communist prisoners to listen to Communist "brain-wrecking" lectures.

Lieut.-Gen. K. S. Thimayya, the commission chairman and senior Indian officer in Korea, said the Indian troops could stop a mass break-out of the anti-Red prisoners only at the expense of "terrible slaughter."

Asked if the Indians would be willing to pay that price, Thimayya said:

"I don't think so. No civilized country would."

WILL NOT USE FORCE

Thimayya said that the Indians would not use force even though they have sufficient arms and ammunition to prevent a mass breakout.

Indian guards are duty-bound to escort any of the anti-repatriate North Koreans and Chinese to the Communist indoctrination officers as often as the Reds desire, he said. But he added:

"I don't see how they can be forced to listen."

Thimayya said he would not know what to do if an entire compound of anti-Communist prisoners went on a sit-down strike and refused to march to an interview session.

"Search me, I don't know what we could do," he said. "I suppose I'd have to refer to the commission."

Thimayya also crushed Communist hopes of extending the period of "explaining" to prisoners why they should return to Red rule beyond the Dec. 24 deadline agreed upon in the armistice document.

Gen. Mark W. Clark, supreme commander of Far Eastern United Nations forces, said the Allies would insist on the explanations ending on schedule.

"I'm afraid the NNRC will have no alternative," Thimayya told a Communist newsman.

FELLOW PROTESTS

Thimayya's promises followed protests from the United Nations and South Korea on the five-nation neutral committee's handling of prisoners. Clark emphatically told Thimayya in a letter that the UN would not permit force to be used against the prisoners rejecting repatriation.

The South Koreans had threatened to "take up arms" against the Indians to stop bloodshed in the Indian compound where three anti-Communist prisoners had been shot to death and 10 others wounded.

LATE SPORT RACES

FOUR STAR FINAL

NEWS FLASHES STOCKS

Weather: Sunny, Cloudy Periods

Details on Page 5

Victoria Daily Times

The Home Paper
TELEPHONE B3131
NIGHT
Circulation (to 8 p.m.) -- B 3131
Classified (to 8 p.m.) ---- B 3131
Night Editor (to 11 p.m.) B 3135

VOL. 120, No. 233 ★★★★ VICTORIA, B.C., TUESDAY, OCTOBER 6, 1953 —20 PAGES PRICE: 5 CENTS SATURDAY, 10 CENTS

BIG THREE DISCUSS PACT FOR RUSSIANS

FINAL ★ ★ ★ ★ BULLETINS

Power Commission Counsel Rebuked

VANCOUVER (CP)—B.C. Power Commission counsel was sternly rebuked today for failing to give "active co-operation" to the government probe of the Whatsham power plant disaster.

Mr. Justice J. V. Clyne, one-man commissioner investigating the cause of two mud slides which hit the power plant on Lower Arrow Lake last August, said:

"I realize now I'm not securing the active co-operation of the power commission in this inquiry."

Polio Passed Person to Person, Claim

WASHINGTON (AP)—A health expert said today there now is general medical agreement that polio is passed from person to person and not, as some have supposed, through swimming pools, flies or food.

Dr. Gaylord Anderson, president of the American Public Health Association, also said it was his own personal belief the disease is spread through the respiratory tract.

Tedder Scores Passive Defenses

LONDON (UP)—Marshal of the Air Force Lord Tedder said today he had heard reports that the United States is seriously considering the "fatal mistake" of concentrating on passive defense against air attack instead of building up its offensive bomber plane power.

"Only from the air is Russia open to attack," the wartime chief of the Royal Air Force, now retired, said in a speech to the Air League of the British Empire. "It is the bomber and the bomber alone that can provide the essential offensive element and act as a real deterrent to attack."

French Red Demonstrations Fizzle

PARIS (UP)—The French Communist Party laid an egg today for the second time in a week.

French workers disregarded the call of Communist leaders for mass strikes and a demonstration march on the National Assembly which opened its fall session today after a summer recess.

The much-ballyhooed Communist "Day of Action," which the Reds scheduled to disrupt the opening of the assembly, was a dismal fizzle.

WITNESSES WIN FIGHT IN QUEBEC

OTTAWA (CP)—The Witnesses of Jehovah today won their extended battle against a restrictive Quebec City regulation in a 5-4 majority decision of the Supreme Court of Canada.

In one of its closest decisions in years, the court ruled that Quebec City has no right to interfere with the distribution of religious pamphlets on city streets.

The court overruled the decision of Quebec lower courts and granted the appeal of Laurier Saumur of Quebec, a Jehovah's Witness evangelist, convicted of distributing tracts without a permit.

While the court judgment dealt only with the Saumur case, it will have wider application. It will affect some 800 similar prosecutions now pending in Quebec courts.

In effect, the court ruled that no city or other body can interfere with freedom of religion.

The court, after splitting 4-4, finally rested its decision on the judgment of Mr. Justice Patrick Kerwin, a Roman Catholic.

Against the Witnesses' appeal were Chief Justice Thibaudeau Rinfret, Mr. Justice Robert Taschereau, Mr. Justice Gerald Fauteaux, all Roman Catholics, and Mr. Justice John R. Cartwright, a member of the Church of England.

With Mr. Justice Kerwin in upholding the appeal were Mr. Justice Ivan C. Rand, an Anglican; Mr. Justice R. L. Kellock, a Baptist; Mr. Justice J. W. Estey, also a Baptist, and Mr. Justice J. H. Locke, an Anglican.

The Witnesses asked the court in December, 1952, to declare invalid a City of Quebec by-law prohibiting the distribution of pamphlets without a permit from the chief of police.

Mr. Justice Kerwin, in his deciding judgment, said he did not consider that the by-law should be declared ultra vires. But it should not be extended "so as to prohibit the appellant as a member of Jehovah's Witnesses from distributing in the streets of Quebec any book, pamphlet, circular or tract of Jehovah's Witnesses included in the exhibits."

OVERNIGHT ENTRIES

HAWTHORNE

FIRST RACE — Six furlongs:
Watch Toy 111, Scotch Town 112, Insist 111, Tiger Tom 111, Joe Funk 114, Cotton Bud 114, Magnet 111, The Wench 111, Reserve Fund 112, Jim Glendale 106, Brown Smoke 111, Ida Win 108, Yutu 111, Reason Why 108, Gallant Dolly 108, Strada 108, Bullish 111, Utopia Lass 108

SECOND RACE— Mile and sixteenth:
Miss Sublime 108, Spanish Armada 111, Caballine 111, Stellar Norma 108, Final Say 108, Kitty Ann 108, Tag 106, Valsca's Pride 114, Show Me Too 101, Speed Jet 111, Little Opener 117, Paddle Poet 114, Nicholas 111, Grand Borealis 111, Farrnancy 104, Bobessay 111, Le Coq Hardi 111, Prize Money 111

THIRD RACE — Six furlongs:
Joe's Star 112, Ding Dong Bell 109, Murried 106, Easy Miss 109, Luart 109, Grey Cobbler 104, Blue Rogue 109, Ming Toi 115, Prince Pom 105, Paralyte 109, Mira Sador 109, Big Question 112

FOURTH RACE— Six furlongs:
Baby's Pal 113, Endon 116, Eternalment 104, Limekiln 111, Apasay 114, Runacross 110, Page of Roses 113, A-Feigned 113, Lady Elect 111, Judge Joe G 108, Bull Hierocles 118, Just Barbara 111, Bab's Boy 108, A-Court Trade 111, Songlet 108, A-Entry, Touch Of Or 110

FIFTH RACE — Six and half furs.:
Eighty Nine 111, Eternal Frolic 111, A-Pondering 108, Blue Violin 117, Gov Browning 111, Joycenjudy 108, B-Wise Billing 108, A-Worthy Sis 101, Fighting Ike 104, B-Numerical 111, Radiant Fox 111, C—Spartan Jett 111, Carrier Girl 108, D-Greater 111, Fine Top 111, A-Entry, C—Jett Fire 111, B-Entry, D-Gaylon 117, C-Entry, Smokelore 111, D-Entry

SIXTH RACE — Seven furlongs:
Exploitation 113, Can Locate 113, Swamp Son 114, Stoner Creek 116, Irish Flare 118, Gloriette 111, Elevenpoint 113, Experimental 115, Miss Revoked 115

SEVENTH RACE —6½ furlongs:
A-Adaption 107, Gala Pete 117, A-Dear Pat 105, Flyamanita 109, Good Call 107, Arab Actress 117, Mimi Mine 110, Well Worth It 106, Sickle's Image 124, A-Entry

EIGHTH RACE— Six and half furs.:
Down Yonder 108, Little Jonesy 114, Vagabond King 120, Pussy Cat 108, Blue Award 108, Industrious 111, Whirlaboy 108, Devilment 117, Morbihan 108, Muscles 111, Preposterous 111, A-Entry

NINTH RACE — One mile:
Merry England 108, Theonetobeat 113, Clevelander 114, Depal 114, Jay Edward 117, Conversational 111, Betty R 104, Secret Impulse 111, Kathleen R 111, My Reg Geffen 108, Hi Ante 114, La Breeze 108, Talltown 108, To Stay 108, Boiling Time 111, First Night 114, Mental Gymnast 111, Bregen Beacons 117

SUB RACE — Six furlongs:
Good Dancer 104, Platter Scout 117, Jeanie Drew 108, Impulsive Sam 111, Pad Lock 120, I Froo 111, Matama 108, Greytown 111, Marabout 114, Sweet Freedom 111, Self Assurance 108, Third Division 114, Let's Run 114, Gyp's Gold 108, Court's Maude 108, Stepping Up 109, Matarrah 111

GOLDEN GATE

FIRST RACE — Six furlongs:
King's English 114, Lovely Site 116, Olympic Star 119, Prairie Song 116, Lord Grey 114, Reminder 114, Strongplay 119, Vic's Sin 114, Santa Reigh 114, Hadraini 111, Air Jet 114, Be Gallant 104, Sing A Song 106, Press Xet 114, Top's Baby 111, Libretto 111

SECOND RACE— Six furlongs:
A-Radiant Lady 116, A-Rhythmic Lady 116, Lock's Best 111, Rose's Date 108, Rook 119, Jubilation 116, Maid O'Haste 108, Mr. Nevada 111, Reservation 116, Last Badge 116, Lavie 116, A-Entry, Flaming Star 108

THIRD RACE — Six furlongs:
Little Nemo 112, Loyal Sir 116, A-Bamulat 116, B-Sweet Nell 113, Belle's Kid 116, A-Back Tee 116, Star Traveler 116, A-Entry, Rival Count 116, B-Entry, B-Wind Wings 116

FOURTH RACE— Mile and sixteenth:
Governess 119, Trace Circle 108, Crown O' Glory 113, Emplichada 113, Gloire Fille 114, Audacious Star 103, Burning Night 116, Foxie Green 113, Seattle Belle 110

FIFTH RACE — Six furlongs:
Hookahey 117, Watcherspin 112, Yonnie Leon 111, Pancho Supreme 120, A-Keen Black 117, A-May Reward 120, Bartador 104, Who goes Free 114, Harbot Chief 114, A-Entry

SIXTH RACE — One mile:
Six Fifteen 115, Country Cos 108, Resistance 117, History Book 114, Son of Alpen 112, Peppy La 113

SEVENTH RACE —Six furlongs:
Melwood Boy 113, Ole Travis 113, Texas Ranger 110, Brighter Days 116, Sugar Cube 116, Sickle's Risk 110

EIGHTH RACE— Mile and sixteenth:
Red Gallahad 114, Helenus 107, Lazy Lass 112, Jozak 119, Silver Trophy 119, Postal Boy 115, Long Pull 115, Casta Look 112, Pantano 115, Speed Edition 119, Carbine Fire 114, Val Zun 115

RACE RESULTS

GOLDEN GATE

First Race—
Cotton Sampler (Shmkr) $4.10 $3.10 $2.70
Dollar Daze (York) 3.60 2.90
Tracing (Summer) 4.80
Time 1.11.
Second Race—
All Dance (Maese) $15.80 $7.80 $4.30
Imagination (Summers) 32.10 11.00
Mike's Guy (Gilsson) 3.10
Time—1.12 3-5.

HAWTHORNE

First Race—
Little Andy B $6.40 $3.60 $3.20
Local Clover 3.60 2.40
Sunday School 5.00
Time—1.43 3-5.
Second Race—
Son Chuck (Heckmann) $13.00 $7.80 $4.80
Seventy-seven (Church) 12.00 8.00
Peraltum (Baldwin) 9.20
Time, 1.48 3-5.
Third Race—
Tanbark (Church) $17.20 $7.80 $5.00
Kay Russell (Baird) 4.80 4.00
Lady Dekover (Jessop) 5.80
Time, 1.49 3-5.
Fourth Race—
After Bim (Keene) $22.80 $7.80 $4.60
Boosier Relic (Bailey) 3.00 2.80
Brooky (Brooks) 5.00
Time, 1.13 3-5.
Fifth Race—
Copper Plate (Baird) $20.60 $9.40 $5.60
Peter Vinegar (Behrens) 8.00 4.20
Wiseview (Church) 3.20
Time—2.27 3-5.

Headlines Emphasize Fire Danger

Headlines from Monday's Times provide dramatic highlight for fire prevention week efforts of Victoria and district fire departments. They are displayed on decorated truck which visits schools in educational phase of campaign designed to reduce number of blazes caused by carelessness. Here Lieut. John Abbott, left, and Victoria Fire Chief Frank Briers put finishing touches to truck. Other district chiefs supporting fire prevention week include Ed Clayards, Oak Bay; Joseph Law, Saanich; Gilbert Stancombe, Esquimalt, and Lt.-Cmdr. J. Crowther, HMC Dockyard. Citizens can help keep fire damage low.

Vancouver Stocks

Trading was very slow on the Vancouver market today.

Late sales included: 500 Beaver Lodge .74, 500 Van Tor .26, 200 Coast Brewers 3.50.

Late quotes were: York 16, Western Lumber 9¼, National Explorations 1.28, Quatsino 19¼, Calmont 1.01, Crown Zellerbach $28, Western Tungsten 1.40, New Superior 2.20, Continental .75.

SELECTIONS

GOLDEN GATE

1—Lovely Site, Hadarini, Reminder.
2—Rose's Date, Last Badge, Radiant Lady.
3—Rival Count, Little Nemo, Back Tee.
4—Crown O' Glory, Emplichada, Trace Circle.
5—Keen Black, Bartador, Who Goes Free.
6—Six Fifteen, Peppy Lad, Resistance.
7—Sickle's Risk, Sugar Cube, Ole Travis.
8—Casta Look, Pantano, Jozak.
Best Bet: Six fifteen.

HAWTHORNE

1—Cotton Bud, Bullish, Tiger Tom.
2—Spanish Armada, Miss Sublime, Little Opener.
3—Big Question, Paralyte, Blue Rogue.
4—Eternalment, Just Barbara, Touch of Or.
5—Pine Top, Fighting Ike, Carrier Girl.
6—Stoner Creek, Experimental, Eleven-point.
7—Sickle's Image, Gala Pete, Arab Actress.
8—Muscles, Pussy Cat, Devilment.
9—Depal, Conversational, Theonetobeat.
10—Padlock, I Froo, Third Division.
Best Bet—Pine Top.

'WE'RE NOT GOING WILLINGLY'

Longshoremen Return to Jobs Under Taft-Hartley Law Order

NEW YORK (UP)—Striking longshoremen of two rival unions returned to work on Atlantic coast piers today under a Taft-Hartley court order banning their strike for at least 10 days.

Tugboat crews and cargo handlers, idle since last Thursday in a walkout that tied up more than 200 ships in eastern ports, began an early but sporadic response to the back-to-work order. Normal operations were not expected to be resumed until tonight or Wednesday, however.

The return to work at some New York piers got under way at the morning "shape-up" hour when longshoremen are hired for the day's jobs. Earlier, tugboat crewmen who also are members of the striking International Longshoremen's Association began manning towboats in the harbor.

GRIPSHOLM DOCKS

One of the first ships to dock was the big Swedish liner Gripsholm, which was nudged into a Manhattan pier by tugboats at 8 a.m. About 100 longshoremen, members of the ILA, responded for the shape-up to begin unloading the ship's 700 tons of cargo.

At another pier, 160 longshoremen whose union local bolted the ILA last week to join a new AFL union went to work on two freighters of the Grace Line. A pier official said a number of longshoremen who ordinarily work at the pier and who had remained loyal to the ILA did not take part in the shape-up.

ILA officials had warned that their men probably would refuse to work at piers where AFL longshoremen were employed.

Patrick J. Connolly, acting head of the crime-infested ILA, said he believed most ongshoremen would not get back to work until tonight and Wednesday because of "confusion."

"We're not going back willingly," Connolly said. "We're going back because it's the law of the land."

Second Warship To Guiana

LONDON (AP) — Britain today dispatched the 9,100-ton cruiser Sheffield from Scotland to the West Indies, sending the warship to the doorstep of her leftist-threatened South American colony of British Guiana.

The admiralty described the cruiser's departure as a "normal station move," but London newspapers already were blasting the government for the veil of official secrecy dropped over previously-reported movements of troops and naval vessels toward the troubled colony.

The Daily Telegraph, one of the staunchest supporters of Prime Minister Churchill's Conservative cabinet, asserted the "official attempts" had not concealed "the facts . . . that British warships carrying troops are steaming at top speed for Georgetown, capital of British Guiana, in an attempt to forestall a threatened Communist-directed insurrection in that colony."

British Guiana has been seething ever since the leftist People's Progressive party, led by American-born Janet Rosenberg Jagan and her East Indian dentist husband, Cheddi Jagan, won a sweeping victory in last April's colonial election.

'Tain't fair t' say thet night sittin's means th' House'll be workin' in th' dark.

★ ★ ★

M' Uncle Zeke's worried they may say HIS place is a junkyard. Hopes he kin avoid it by puttin' up a big sign: "Museum."

★ ★ ★

Giant Killer Gibbs seems t' still hev a few stones in his sling.

Non-Aggression Assurance Treaty Talks On—Dulles

WASHINGTON (AP)—State Secretary Dulles said today the United States is discussing with Britain, France and West Germany the possibility of giving Russia assurances against revival of German aggression.

Dulles also told a press conference that the United States, in its search for solutions to East-West conflicts in the atomic age, would be glad to give Russia assurances that it would not use either Korea or Austria for aggressive purposes.

In response to other questions Dulles told reporters that recent evidences of the Kremlin attitude toward getting along with the rest of the world have not been encouraging.

He cited in this respect Russia's negative response to Western proposals for an Oct. 15 meeting on Germany and Austria, as well as Red China's refusal to reply to American proposals for setting up Korean political conferences.

With respect to inquiries about the possibility of so-called "top level talks" involving President Eisenhower and Prime Minister Churchill and eventually Soviet Premier Malenkov, as well as French Premier Laniel, Dulles said he was not aware of any developments. London reports have indicated Churchill, back from a long rest, was renewing Big Four moves.

Dulles made clear that in talking about non-aggression assurances, his government does not have in mind any sweeping treaty proposal and that it will never consider underwriting, in any such arrangement, Russia's hold on the satelite countries of eastern Europe.

Next Move Churchill's?

LONDON (UP) — Informed sources said today the United States has indicated to Prime Minister Winston Churchill that if he wants to negotiate with the Russians for top level talks he must take the initiative.

These sources said there had been "six exchanges with the United States in as many days" on the subjects of a four-power meeting and the west's general attitude toward the Soviet Union.

They said it was apparent the United States declined to make any overtures to the Malenkov government, but that if Churchill could "go it alone" President Eisenhower might have grounds for convincing the Republicans such a meeting was desirable.

The question of talks with Russia was understood to have been discussed at today's cabinet meeting in connection with Britain's part in replying to the September 29 Russian note which in effect rejected western proposals for a Lugano conference on Germany and Austria.

The Big Three foreign ministers have offered to meet in Lugano, Switzerland, October 15 with Soviet Foreign Minister V. M. Molotov.

The Russians a week ago sent a 3,000-word reply to the invitation but studiously avoided saying anything about the Lugano meeting. State department officials hope the new western note will produce a flat "yes" or "no" reply. They believe a "no" answer will demonstrate that the Russians don't want to end the cold war.

Informed sources said Churchill was still hopeful for a Big Four talk on the highest level and might try on his own to get together with Soviet Premier Georgi Malenkov, Mr. Eisenhower and French Premier Joseph Laniel.

A Big Three drafting committee will meet Wednesday to shape the West's reply to the Russian note.

ATLANTIC CITY, N.J. (UP) President Eisenhower, solemnly facing a religious group, said today the United States has no choice but to build a huge atomic and hydrogen weapons stockpile to discourage any Russian idea of starting Third World War.

In a speech delivered to the United Church Women of the National Council of Churches of Christ, Mr. Eisenhower said application of atomic and hydrogen power to armament is "the most extraordinary physical development of all time."

But with Russia "compelled by its purpose of world domination," he declared, the epochal new power sources "cannot yet

Sources said the West's note "probably would be a short note again suggesting a meeting of the council of ministers and naming a new date."

The sources said Churchill views a foreign ministers' conference as a necessary preliminary to a meeting of Big Four heads of state.

WOULD CAUSE 'TERRIBLE SLAUGHTER'

Indians Say They Will Not Try To Halt Break-Out of Anti-Reds

PANMUNJOM, Korea (UP) —Indian custodian troops will not try to stop the 22,500 anti-Communist war prisoners they hold in event of a mass break-out, the Indian chairman of the Neutral Nations Repatriation Commission said today.

Nor, he said, in a major concession to the United Nations command, can the Indian guards force anti-Communist prisoners to listen to Communist "brain-wrecking" lectures.

Lieut.-Gen. K. S. Thimayya, the commission chairman and senior Indian officer in Korea, said the Indian troops could stop a mass break-out of the anti-Red prisoners only at the expense of "terrible slaughter."

Asked if the Indians would be willing to pay that price, Thimayya said:

"I don't think so. No civilized country would."

WILL NOT USE FORCE

Thimayya said that the Indians would not use force even though they have sufficient arms and ammunition to prevent a mass break-out.

Indian guards are duty-bound to escort any of the anti-repatriate North Koreans and Chinese to the Communist indoctrination officers as often as the Reds desire, he said. But he added:

"I don't see how they can be forced to listen."

Thimayya said he would not know what to do if an entire compound of anti-Communist prisoners went on a sit-down strike and refused to march to an interview session.

"Search me, I don't know what we could do," he said. "I suppose I'd have to refer to the commission."

Thimayya also crushed Communist hopes of extending the period of "explaining" to prisoners why they should return to Red rule beyond the Dec. 24 deadline agreed upon in the armistice document.

Gen. Mark W. Clark, supreme commander of Far Eastern United Nations forces, said the Allies would insist on the explanations ending on schedule.

"I'm afraid the NNRC will have no alternative," Thimayya told a Communist newsman.

FELLOW PROTESTS

Thimayya's promises followed protests from the United Nations and South Korea on the five-nation neutral committee's handling of prisoners. Clark emphatically told Thimayya in a letter that the UN would not permit force to be used against the prisoners rejecting repatriation.

The South Koreans had threatened to "take up arms" against the Indians to stop bloodshed in the Indian compound where three anti-Communist prisoners had been shot to death and 10 others wounded.